

- REINFORCING ROD CAPPED "S.I.L. INC." FOUND & USED.
- IRON PIN IN CONC. FOUND & USED
- METAL FENCE POST FOUND & USED
- 5/8" ϕ REINFORCING RODS WITH CAPS "SEILER #6869" SET.
- ⊗ P.K. SPIKE SET.

APPROVED THIS 11 DAY OF July, 1990

MADISON TOWNSHIP ZONING INSPECTOR

K & D MARBLEY
VOL. 871 P. 12
1.60 AC.

R. G. BEER
1-874 P. 751

RICHLAND RETREAT
VOL. 820 P. 32

NOTE: BEARINGS ARE BASED ON DEED VOL. 869 P. 410

RTH

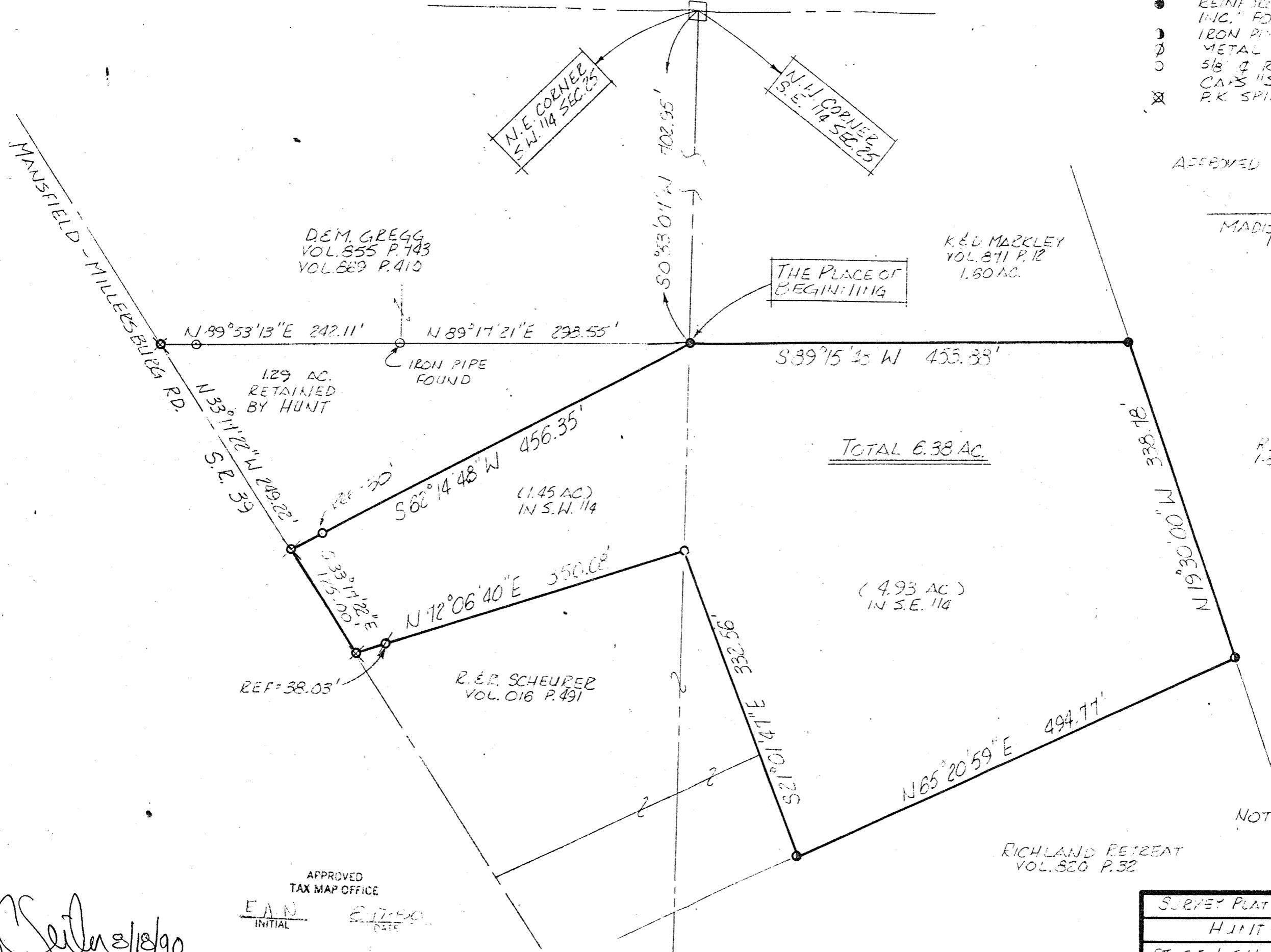

Douglas Seiler 8/18/90
SURVEY BY DOUGLAS C. SEILER
REG. SURVEYOR #6369
23 1/2 NORTH MAIN ST.
MANSFIELD, OHIO
(419) 525-3644

APPROVED
TAX MAP OFFICE
E.A.N. INITIAL 8-17-90 DATE

DRA. *SMJ* INITIAL
TRANSFER APPROVED
FREEMAN J. SMITH
RICHLAND COUNTY

EAST LINE S.W. 1/4 SEC. 25 WEST LINE S.E. 1/4 SEC. 25

SURVEY PLAT FOR PROPERTY TRANSFER	
HUNT-TO-HITCHINSON	
PT. S.E. & S.W. 1/4'S SECTION 25, T-21, R-18 MADISON TOWNSHIP RICHLAND COUNTY, OHIO	
DATE: JULY 31, 1990	SCALE: 1"=100'