

H. CHATLAIN
14.28 AC.

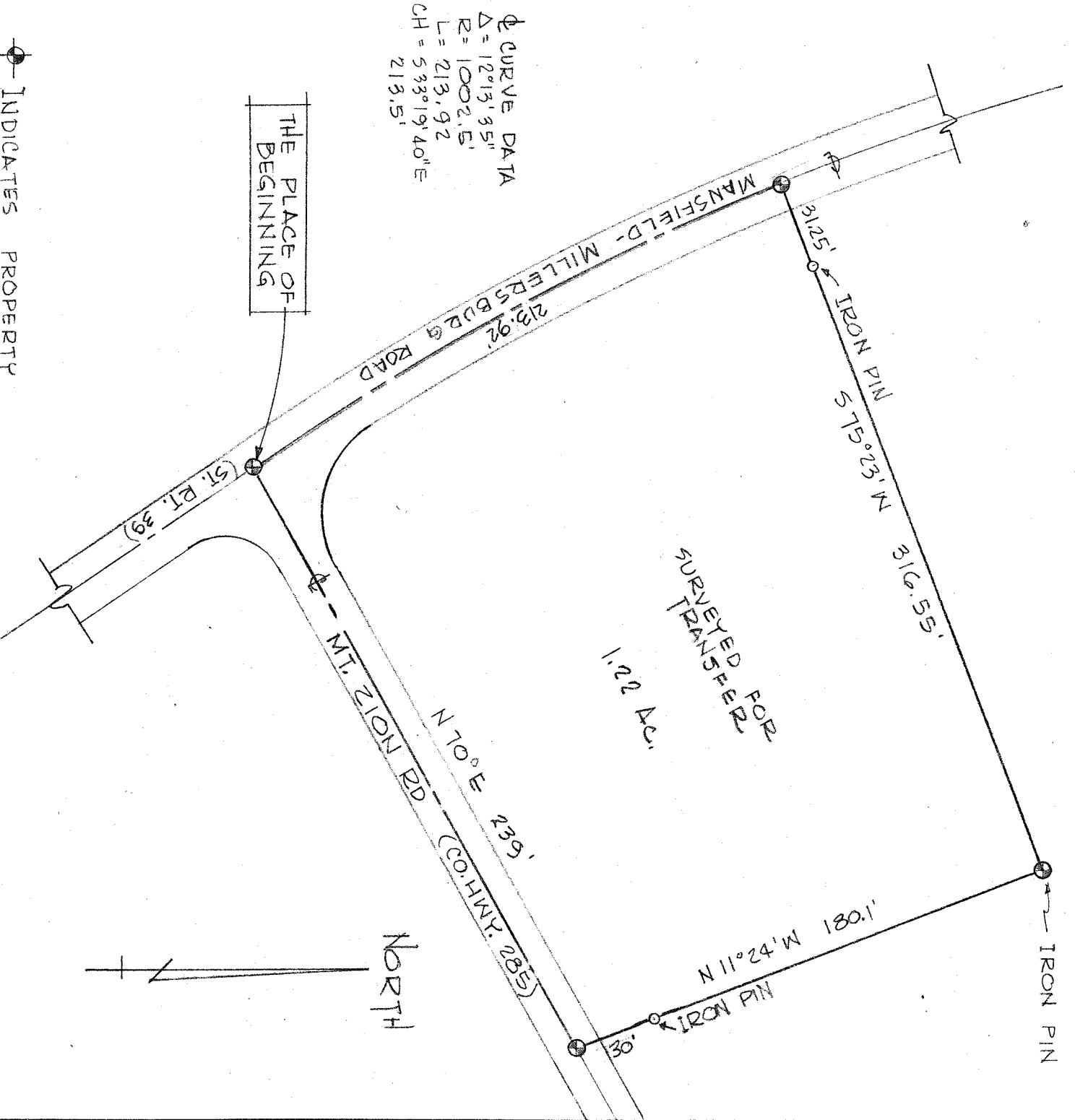

THIS SURVEY WAS MADE FOR AND AT THE REQUEST OF MRS. HELEN CHATLAIN.

SURVEY PLAT FOR PROPERTY TRANSFER
H. CHATLAIN

PART SE 1/4 SECTION 25
MADISON TOWNSHIP
RICHLAND COUNTY, OHIO

DATE: JULY 16, 1979 SCALE: 1" = 60'
DRAWING NO: 791556 DRWN BY: CM - 14-

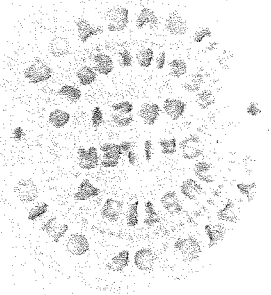

SURVEY BY: *Justin A. Seiler*
JUSTIN A. SEILER
REG. SURVEYOR # 4421