

SURVEY FOR
GENEVIEVE HUNT
& KEITH MARKLEY

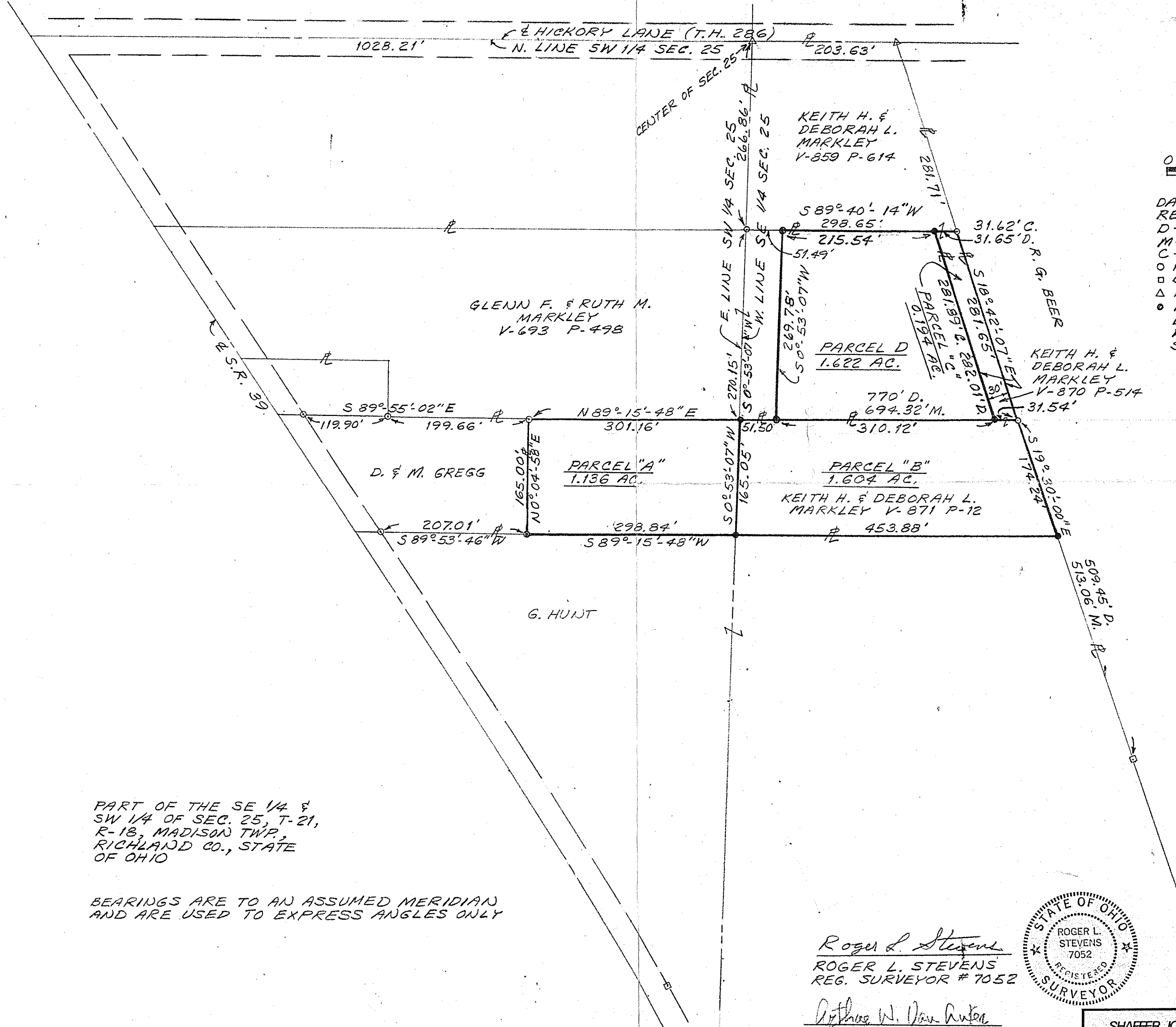

SM 1668

PART OF THE SE 1/4 &
SW 1/4 OF SEC. 25, T-21,
R-18, MADISON TWP.,
RICHLAND CO., STATE
OF OHIO

BEARINGS ARE TO AN ASSUMED MERIDIAN
AND ARE USED TO EXPRESS ANGLES ONLY

Roger L. Stevens
ROGER L. STEVENS
REG. SURVEYOR # 7052

Arthur W. Van Auker
ARTHUR W. VAN AUKER
REG. SURVEYOR # 4722
SM 1668

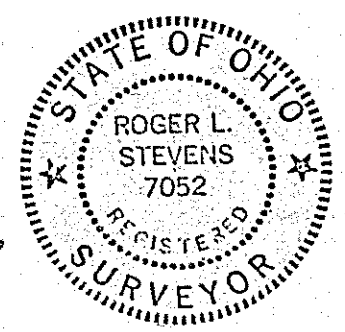

SHAFFER, JOHNSTON, LICHTENWALTER
& ASSOCIATES, INC.
CONSULTING ENGINEERS - SURVEYORS
MANSFIELD OHIO WOOSTER