

N

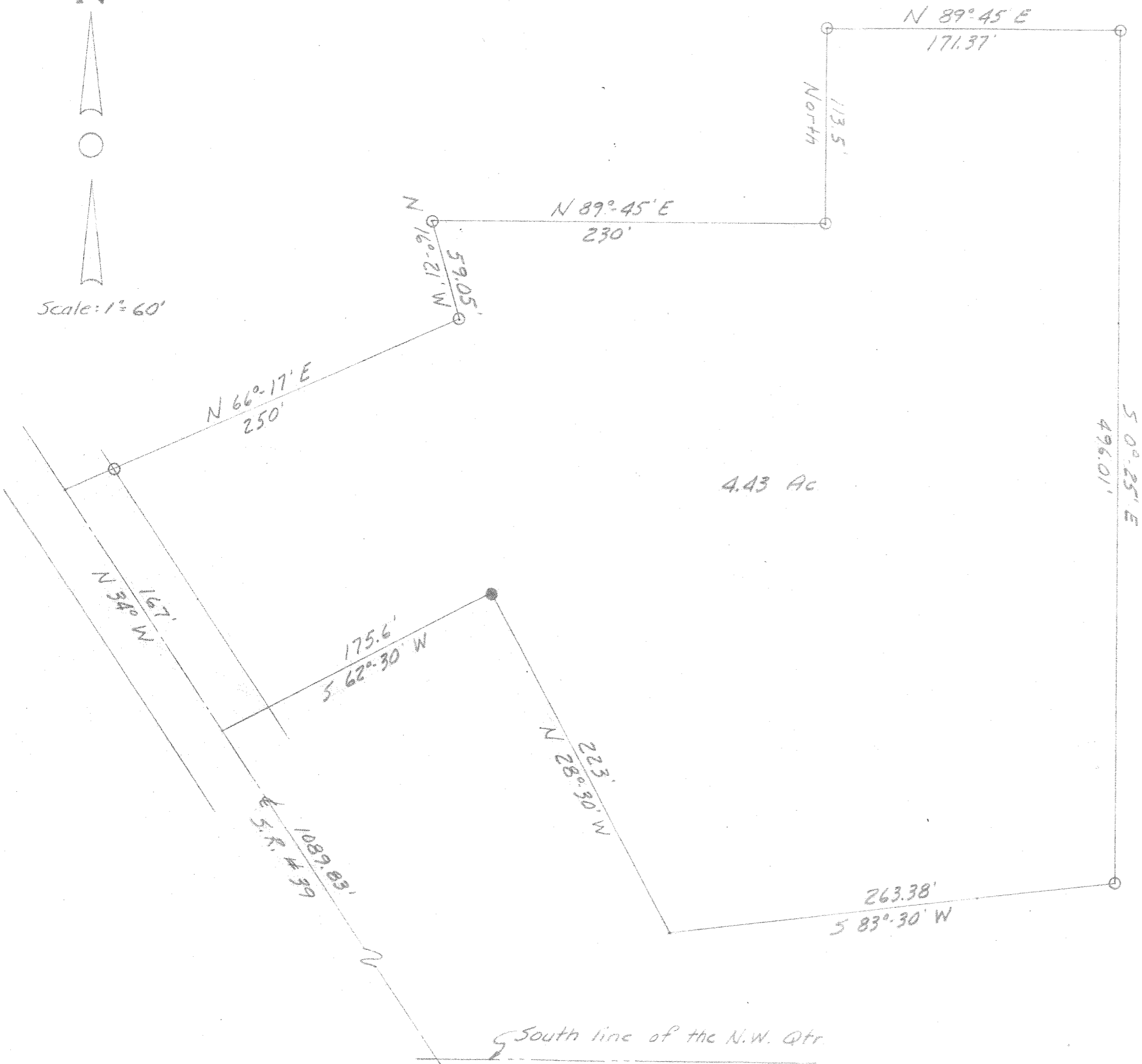

Scale: 1" = 60'



Plat of Survey
 Part of the Northwest Quarter
 of Section 25, Twp. 21, Ra. 18,
 Madison Township, Richland
 County, Ohio. 9-11-76

○ Iron Pin Set
 ● Iron Pin Found

Larry G. Blunk
 Larry G. Blunk
 Reg. Surv. 6320