

Description of a parcel of Real Estate situated in the NW, $\frac{1}{4}$ Sec. 25 Twp. 21 R. 10 in Madison Twp. Richland Co. State of Ohio And more particularly described as follows.

Beginning at a point in the center line of S.R. #39 at its inter section with the west line of Sec. 25

Thence in a South Easterly direction in the center line of S.R. #39 a distance of 218'

Thence in a south westerly direction 174' to a point on the Sec. line

Thence North on said Sec. line 276' to the place of beginning

Containing 0.43 Acres more or less

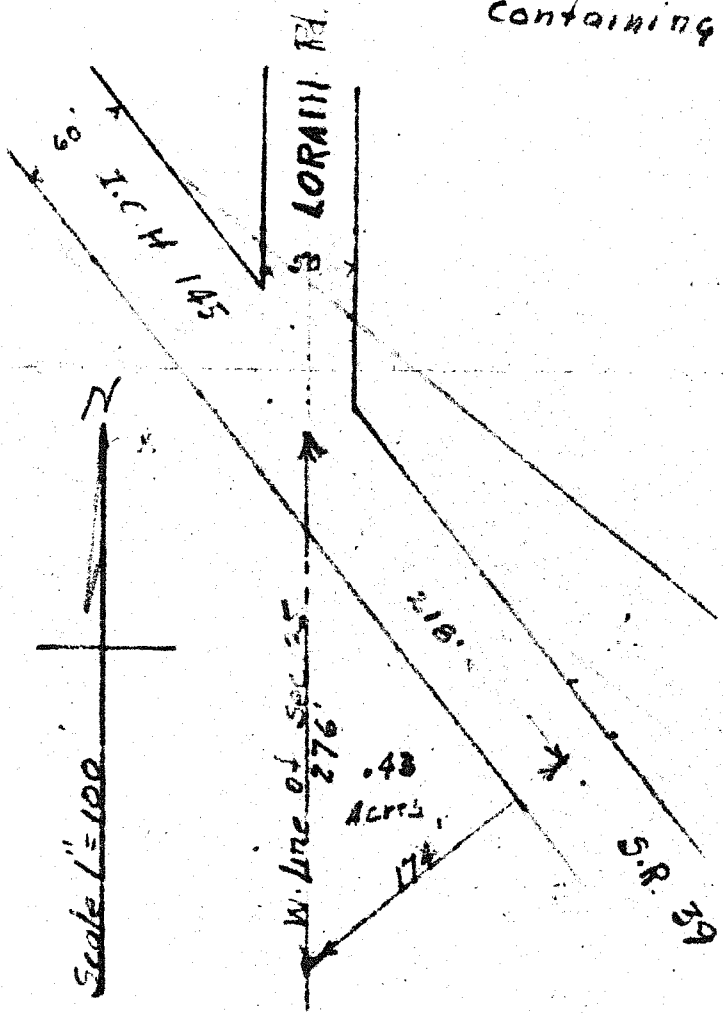

I certify, that the plat & Notes are correct

J. A. Boraw
Reg. Surveyor #965