

Plat of Survey from Survey by Harry T. Flasher, C.E.
 done in 1920's. Split of property with closure of
 2.5 acre parcel.
 NW 1/4 - Sec. 25 - T 21 - R 18 - Madison Twp.
 Richland County, Ohio

Survey by *James H. Roberts*
 Reg. Surveyor 4279

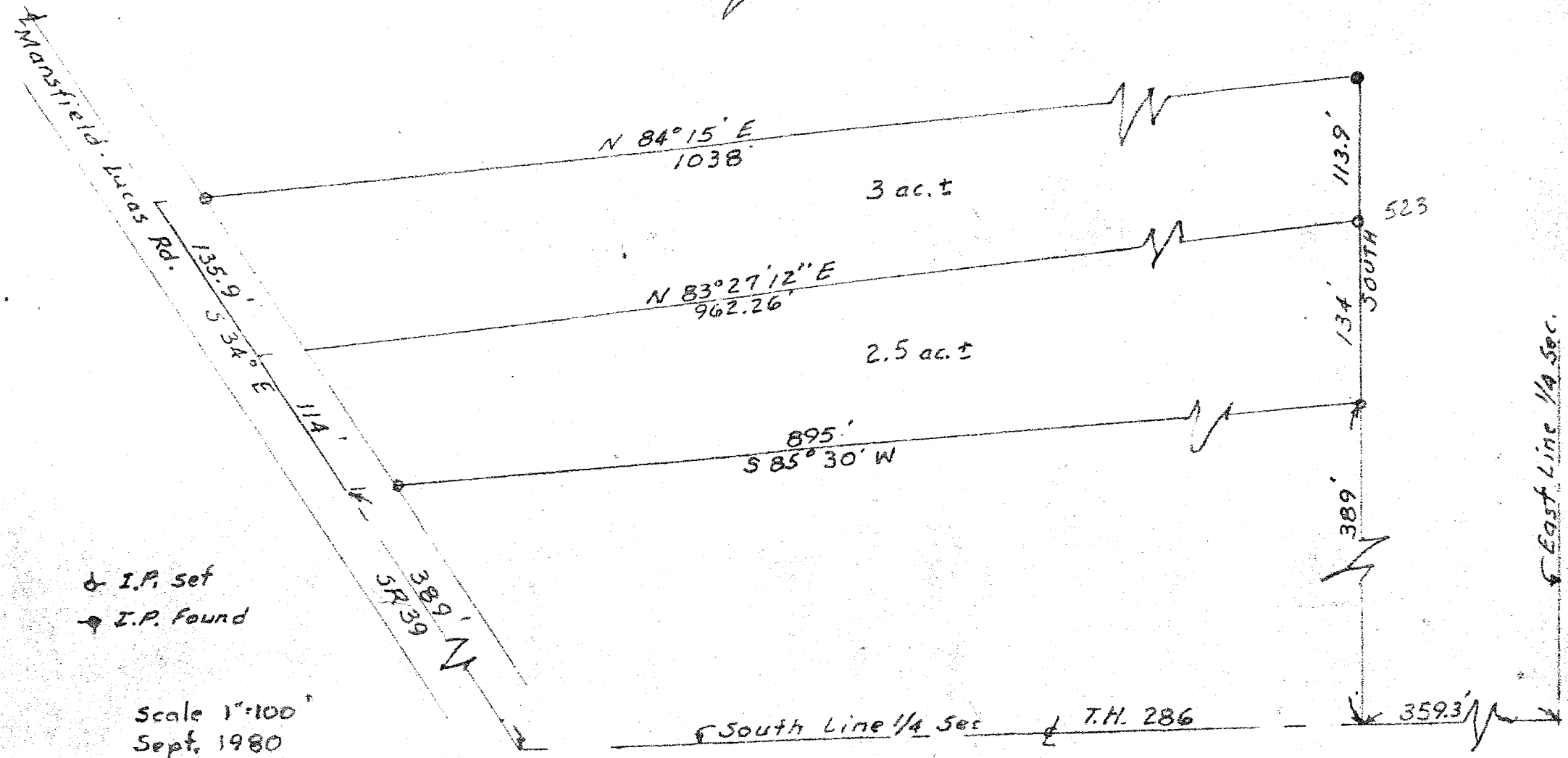

◊ I.P. Set
 ◆ I.P. Found

Scale 1"=100'
 Sept. 1980