

KENNETH P. SHAFFER

CONSULTING ENGINEER

Phone 2898-1 * 137 Lexington Ave.

MANSFIELD, OHIO

KENNETH P. SHAFFER
 Registered Engineer No. 3511

WILLIAM R. HAUSERMAN
 Registered Engineer No. 8072

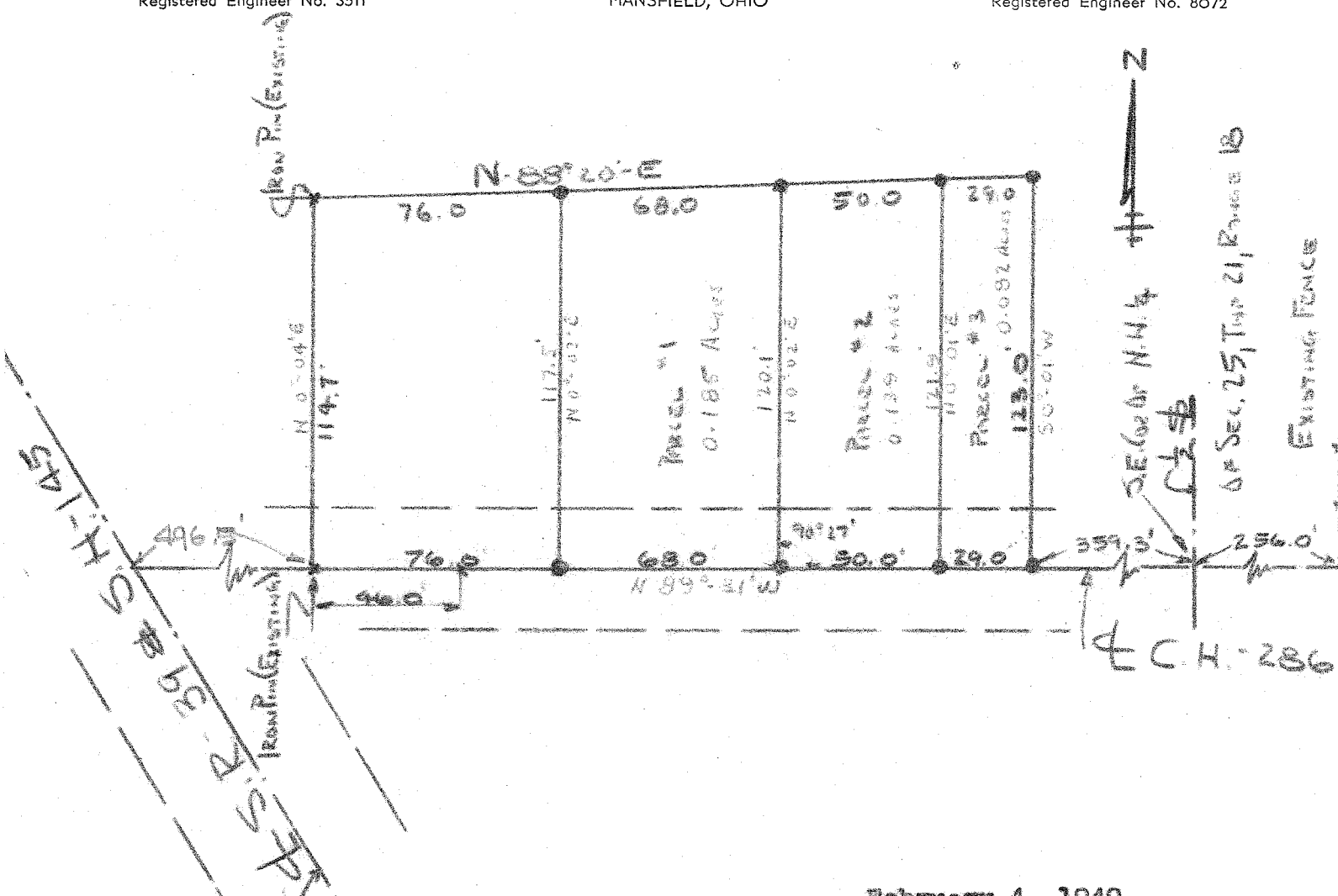

February 4, 1949

SURVEY FOR:

Mr. Paul Beer &
 Mrs. Nora Elva Beer,

BEING:

Part of the Northwest Quarter of
 Section 25, Twp. 21, Range 18,
 Madison Township, Richland County, Ohio.

By *Kenneth P. Shaffer*
 Kenneth P. Shaffer
 Surveyor # 2172

KPS/k