

Murray D. Shaffer
 Edgar K. Johnston
 M. P. Lichtenwalter
 Thomas L. Seitz
 H. D. McClellan

STAFFER, JOHNSTON, LICHTENWALTER & ASSOCIATES
 Surveyors

672 Legan Road
 MANSFIELD, OHIO 44907
 Telephone 419-756-3374

2565 Cleveland Road
 WOOSTER, OHIO 44691
 Telephone 216-345-6377

SURVEY
 for
 LANTZ CEMETERY TRUSTEE

REPLY TO:

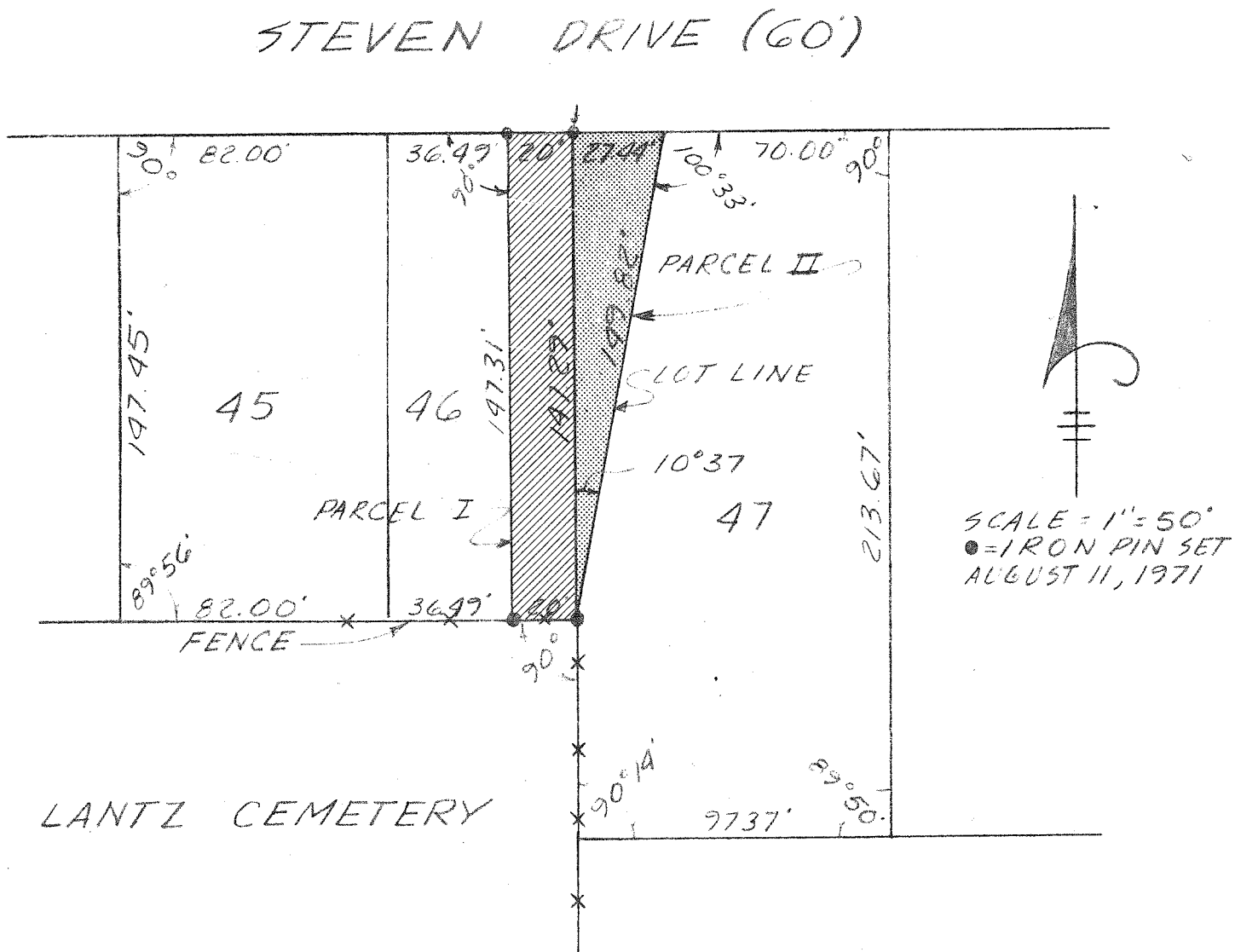

LOCATED IN MADISON TWP, RICHLAND CO. OHIO, AND BEING A PART OF THE NW⁴ OF SEC 25, TWP 21, R18. PARCEL I & II BEING PART OF LOT 46 OF THE GREENRIDGE ALLOT No 2 AS RECORDED IN VOL 18 PAGE 191 OF THE RICHLAND Co PLAT BOOK.

M. P. LICHTENWALTER
 SURVEYOR No 4162