

NE 25th Sec 25
Madison Twp.

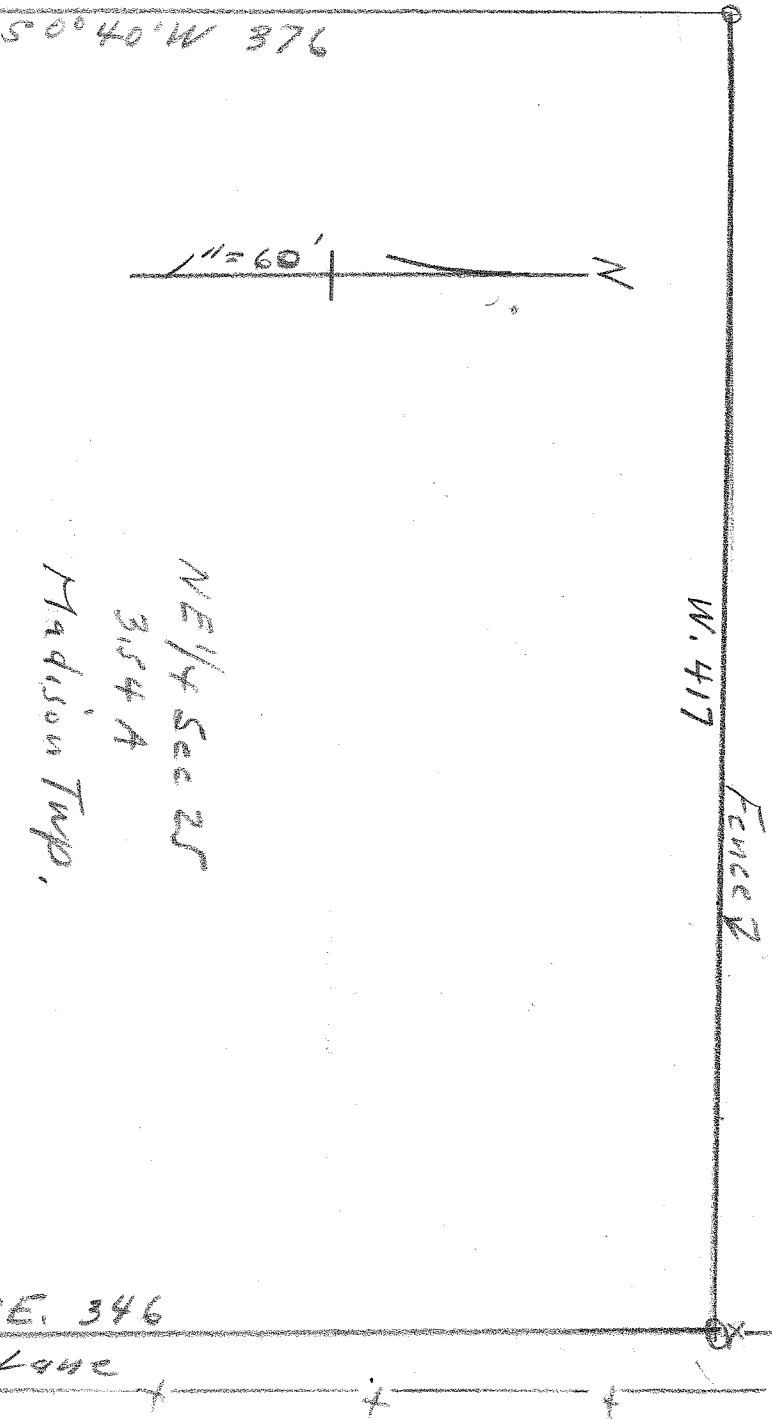

NE 1/4 Sec 25
3.54 A
Madison Twp.

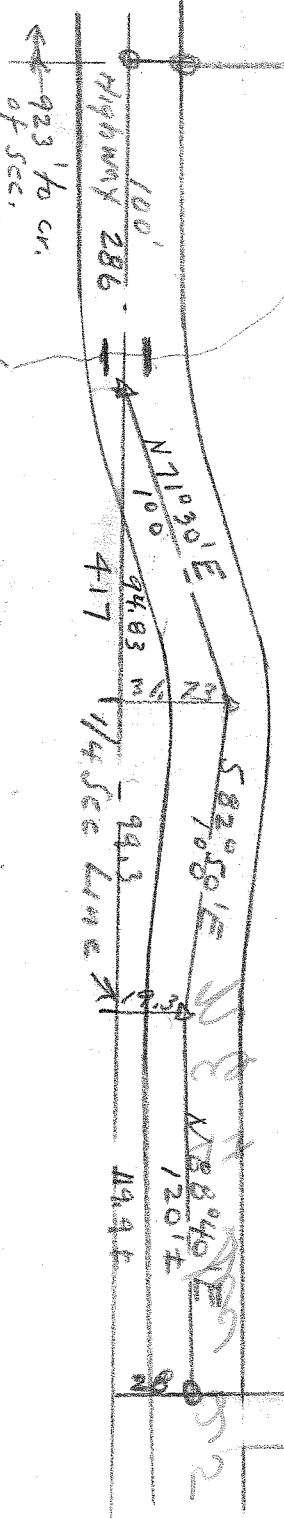

August 28, 1944 - Description of parcel

Being a part of the N.E. 1/4 of sec. 25, Mad. Twp., Richland Co.,
 O., beginning for same at a point in highway 286, 923 ft.
 E. of the center of said sec.
 thence E in said highway 100 ft.
 thence N. 71°30' E. 100 ft.
 thence S. 82°50' E. continuing in highway 100 ft.
 thence N. 88°40' E. 120 ft.
 thence N. 0°40' E. along W. side of a lane 346 ft.
 thence W. 417 ft.
 thence S. 10°40' W. 376 ft. to the place of beginning,
 containing 3.38 acres of land.

See new
 description for
 parcel to 1/4 sec.
 line, Rev. 9/15/44

Copy of survey made by Boyd Wierman