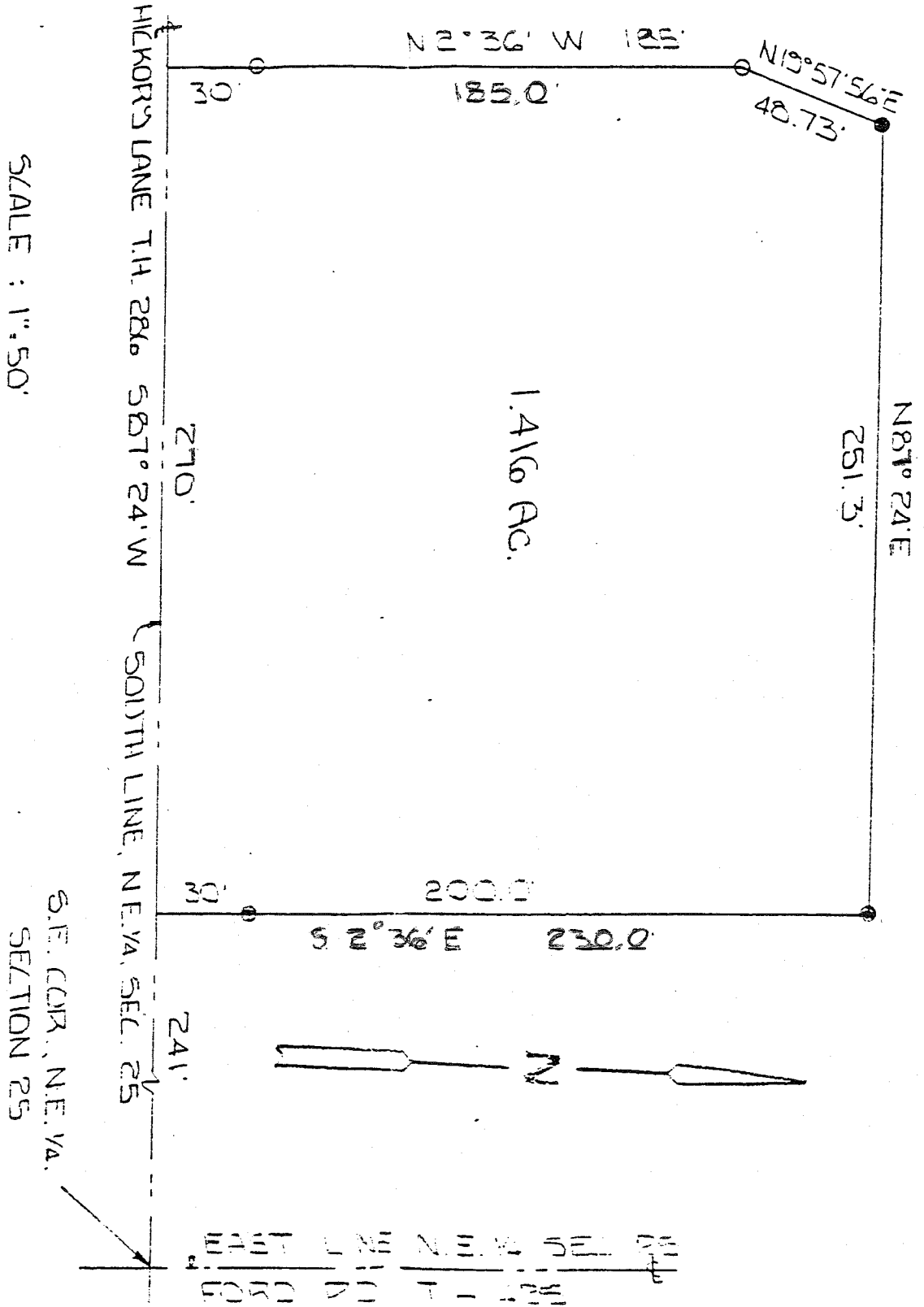

Exhibit "D"

PLAT OF SURVEY  
FOR

P. BURGRAF

BEING A PART OF THE NORTHEAST QUARTER  
OF SECTION 25, TOWNSHIP 21, RANGE 12,  
MADISON TOWNSHIP, RICHLAND COUNTY, OHIO.  
MAY 12, 1987



SCALE : 1" = 50'

0 - IRON PIN, F.D.

• IRON PIN SET CAPPED  
"BLUNK #6320"

BASIS OF BEARINGS:  
VOL. 2899 PAGE 241

BY *[Signature]*  
CAROL G. BLUNK