

FED. RD. DIVISION	STATE	PROJECT

SCALE 1"=60'

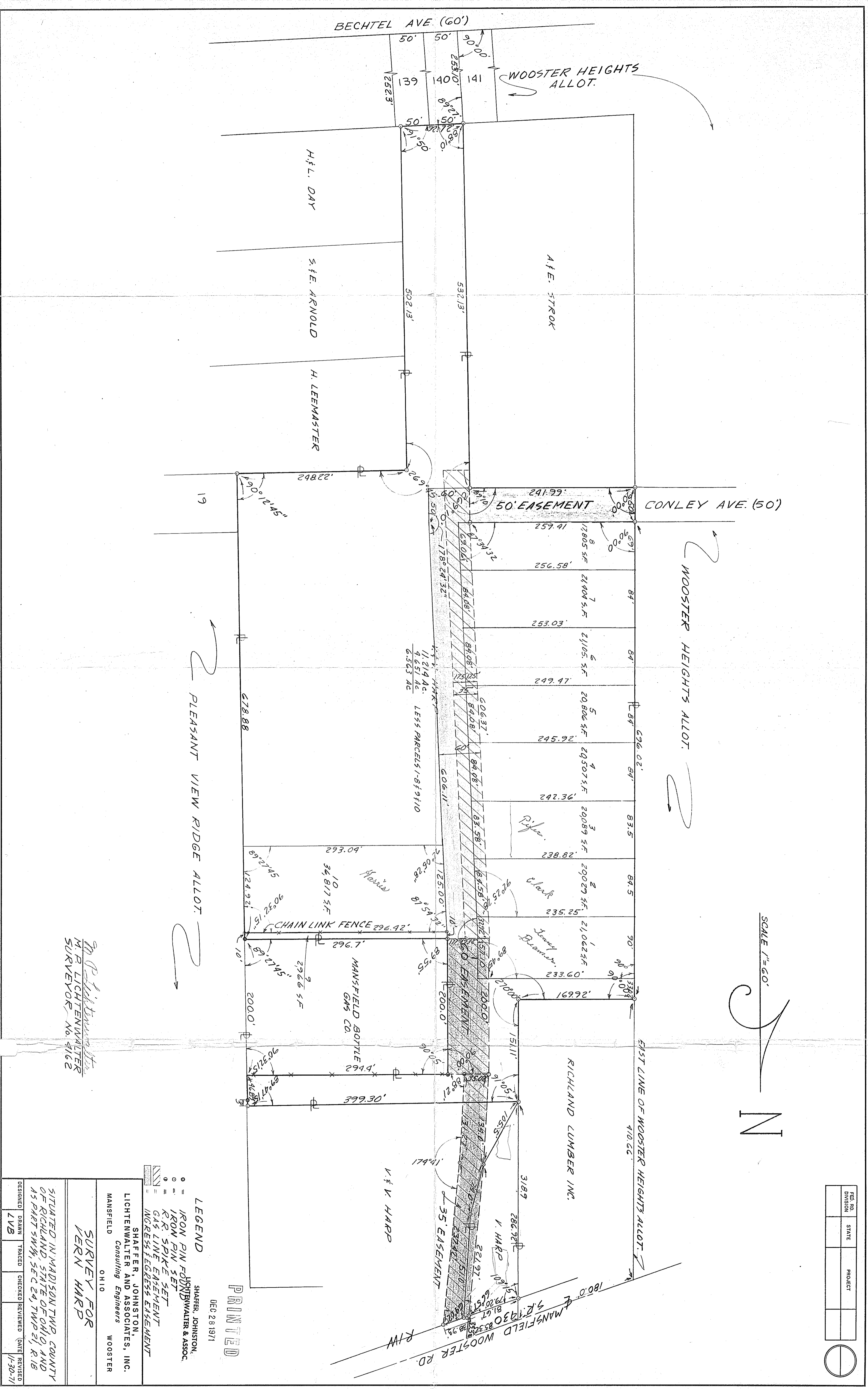
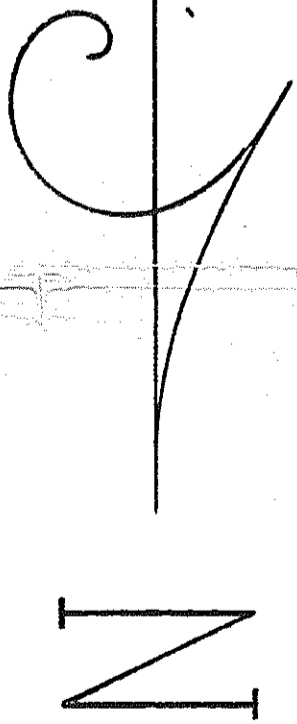

PRINTED  
DEC 28 1971

LEGEND  
 ○ = IRON PIN FOUND  
 ○ = IRON PIN SET  
 ○ = R.R. SPIKE SET  
 --- = GAS LINE EASEMENT  
 --- = INGRESS/EGRESS EASEMENT

SHAFFER, JOHNSTON,  
 LICHTENWALTER AND ASSOCIATES, INC.  
 Consulting Engineers  
 WOOSTER  
 OHIO

SURVEY FOR  
 VERN HARP

SITUATED IN MADISON TWP, COUNTY OF RICHLAND, STATE OF OHIO, AND AS PART SW<sup>1/4</sup>, SEC 24, TWP 21, R. 18

DESIGNED	DRAWN	TRACED	CHECKED	REVIEWED	DATE REUSED
LVB					11-30-71

*M.P. Lichtenwalter*  
 M.P. LICHTENWALTER  
 SURVEYOR No. 4162