

WOOSTER HEIGHTS

MANSFIELD OHIO

50 ACRES IN S.W. 1/4 SEC. 24 TWP 21 R.18

DEVELOPED BY
CONNOR FINANCE DEVELOPMENT CO.

I hereby certify the within Plat and notes to be correct.
Walter E. Rusk
C.E. Rusk
We the Mansfield City Planning Commission hereby approve the within Plat.
Date: 5/17/29 Secty. F. S. McWhorter

We the undersigned Owners of all the lands embraced by the within Plat do hereby accept and adopt this Subdivision of such lands into lots as herein set forth and do hereby dedicate to Public use for ever the Streets as shown

Witnesseth
James W. Beckler
John Robertson
Clarence Connor
Ernest M. Connor

C. CONNOR REALTY CO.
SOLE AGTS.

State of Ohio
County of Richland S.S.
Personally appeared before me a notary public, in and for said County and State the above signed Owners who acknowledged their signatures to be their free act & deed this 22nd day of May 1929 in witness where of I hereunto set my hand and seal on the day & year above written

Notary,
Ernest W. Beckler
My commission expires Dec. 7, 1931

PLEASANT VIEW RIDGE ALLOTMENT.

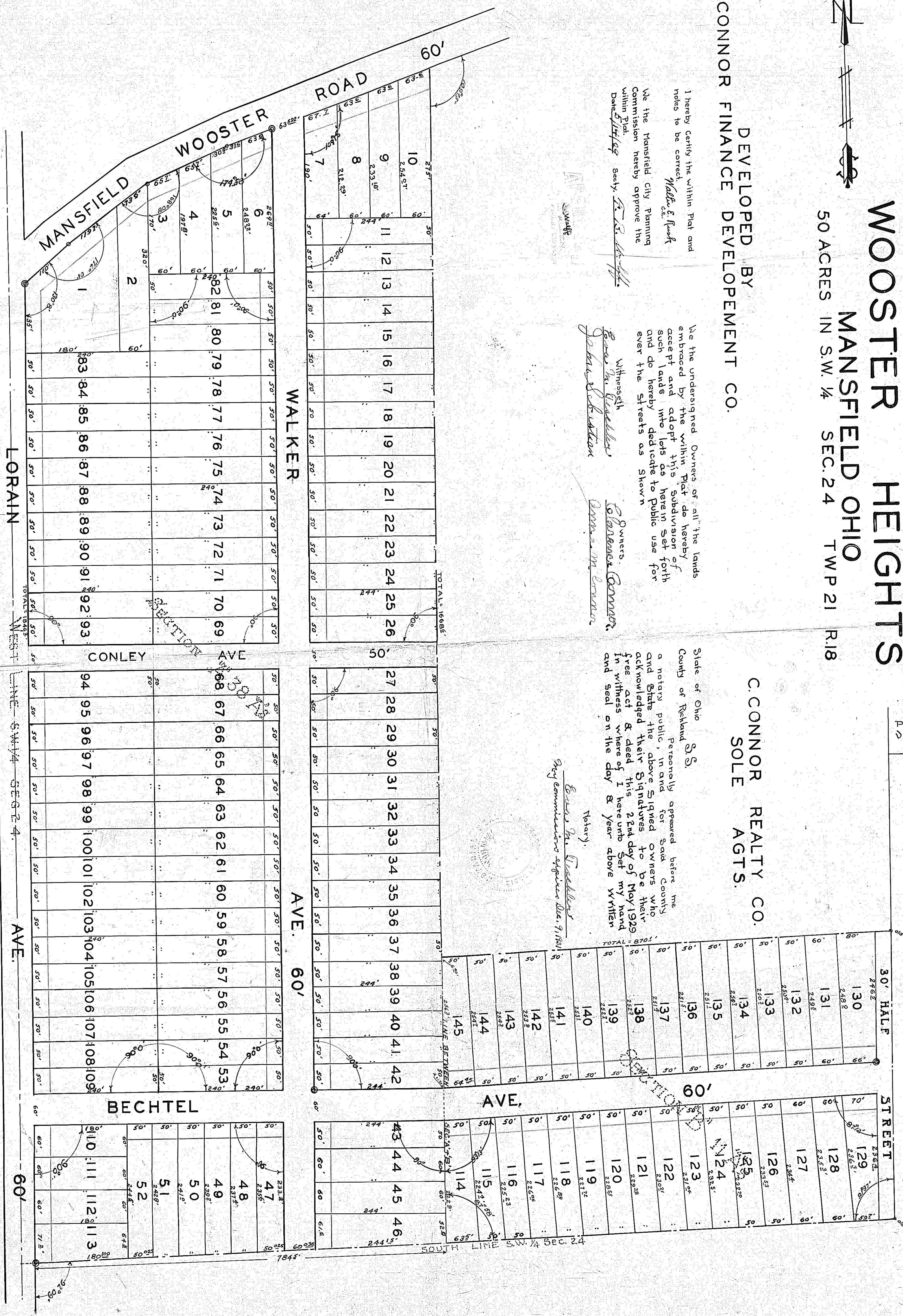

CITY ENGINEERS APPR.
W. C. Stebbins

COUNTY AUDITOR
REC. *May 25 1929*

COUNTY RECORDER
REC. *May 23 1929*

COUNTY SURVEYOR
APPROVED

30' BLDG. LINE
CONCRETE MONUMENT 6" X 36"
ALL LOT CORNERS MARKED WITH IRON PIPE

TRANS. *May 23 1929*
Arthur S. Beck
Co. Clerk

ENTERED *May 23 1929*
Charles J. Carter
County Clerk

RUSK & DORAN
SURVEYING

D.L.B.