

**Survey for V. Harp**  
**S.W. 1/4 Sec 24 Madison Twp**

H.C. Seward  
 Lic. Surv # 933  
 2/5/49

North 1/4 Sec. Line  
 S.W. 1/4 Sec. 24

Note: Iron Pipe  
 @ all West  
 Boundary Corners  
 Marked □

N 89° 29' E 130'

East 1/4 Sec. Line  
 S.W. 1/4 Sec. 24

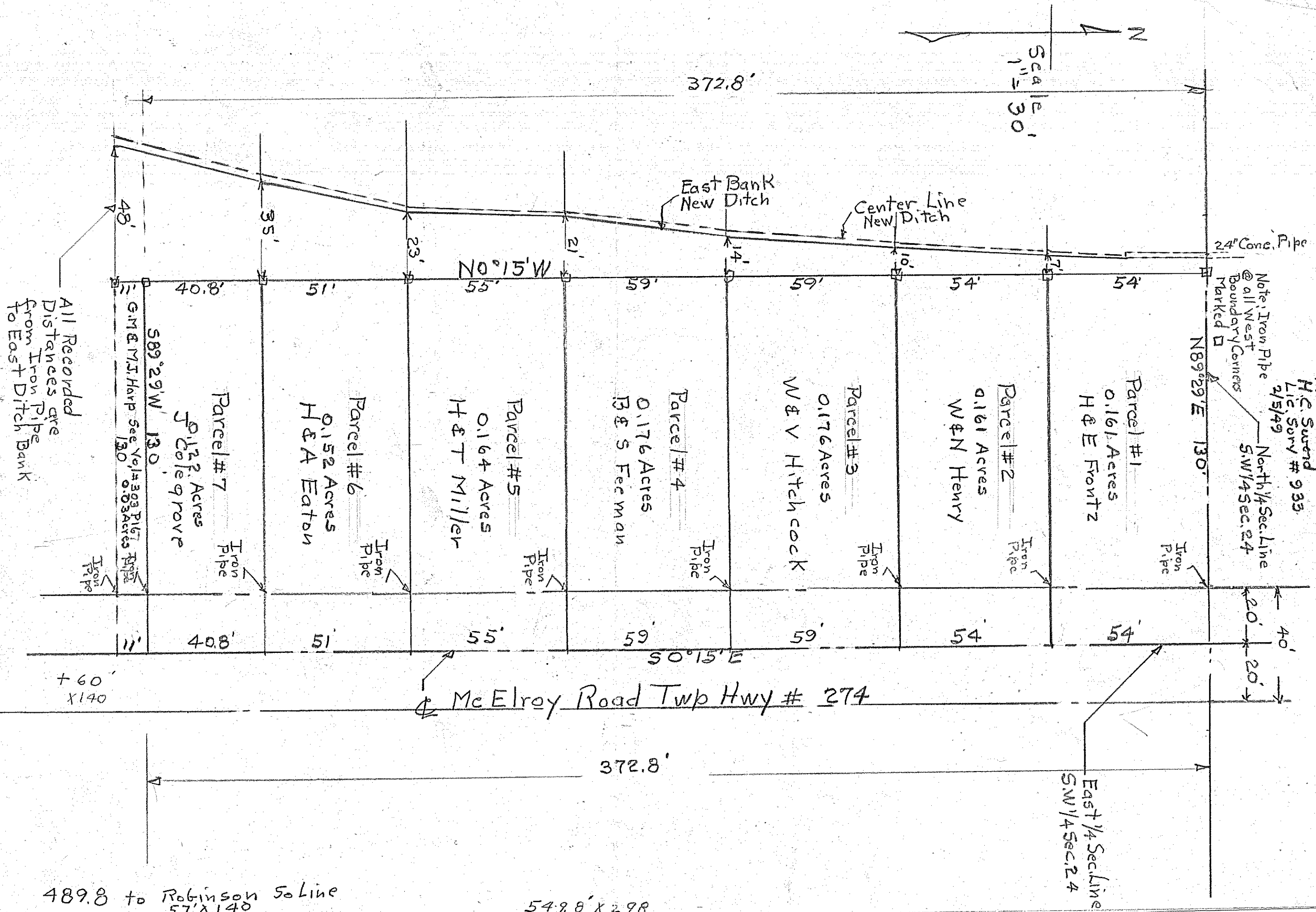

Scale  
 1" = 30'

Description Entire Parcel

Deed Ref. Vol 259 P 80

All Recorded  
 Distances are  
 From Iron Pipe  
 to East Ditch Bank

Being a part of the S. W. 1/4 Sec. 24 Twp 21 R18 & beginning for the same  
 at the N.E. Corner of 1/4 Sec. in the center of McElroy Rd Twp Hwy # 274.  
 Thence 50° 15' E 372.8' to a point; Thence S 89° 29' W 130' to a point; Thence N 0° 15' W  
 372.8' to a point on North 1/4 Sec. Line; Thence N 89° 29' E along North 1/4 Sec. Line  
 130' to a place of beginning & containing 9.112 Acres more or less but subject to  
 all legal highways

489.8 to Robinson So Line  
 57' x 140

549.8' x 298

372.8  
 60  
 136.8