

N. Line of SW 1/4 of Sec 24

R.R. Spk Fd = NE Cor of SW 1/4 of Sec. 24

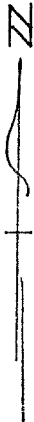

Scale: 1" = 300'
0 100' 200' 300'

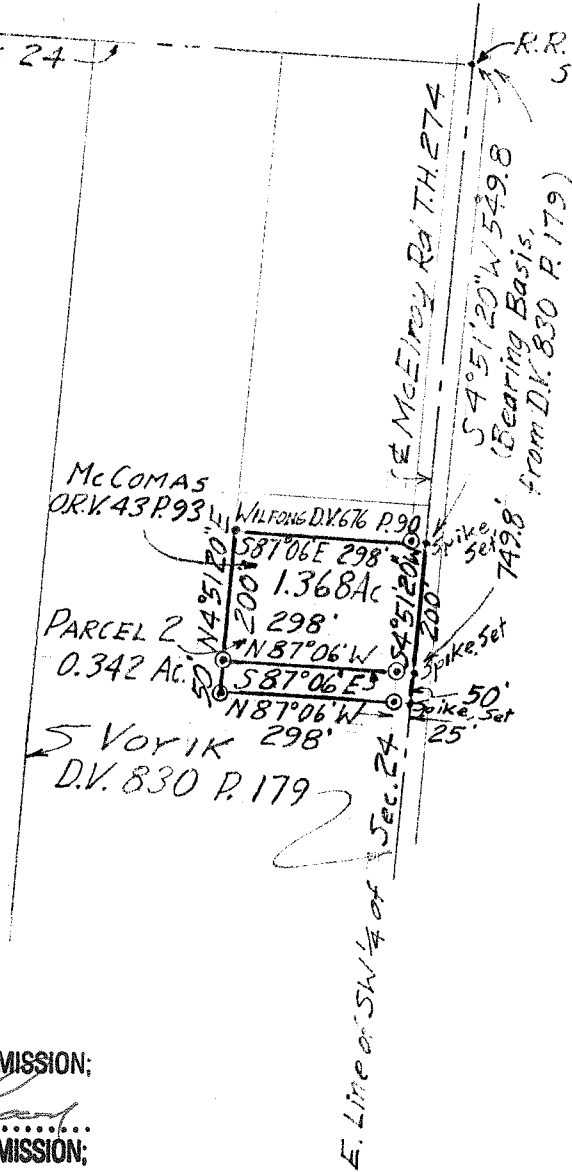

- = Iron Pin Fd.
- ⊙ = Iron Pin capped "LITTLE, 5524"

APPROVED BY THE MANSFIELD CITY PLANNING COMMISSION;
NO PLAT REQUIRED.

SIGNED: *[Signature]*
SECRETARY, CITY PLANNING COMMISSION;

DATE: 9-14-1991

the grantor, grantee and all subsequent owners or assignees taking title from, under or through the grantor or grantee agrees that any use or improvement made on this land shall be in conformity with all existing valid zoning, platting, health, or other lawful rules and regulations.

DRAWING OF SURVEY

PART OF SW 1/4 SECTION 24
TOWNSHIP 21 RANGE 18
MADISON TOWNSHIP
RICHLAND COUNTY, OHIO

[Signature]
Robert M. Little
Registered Surveyor # Ohio 5524
February 15, 1990
Revised - June 13 1991 Parcel 2 Added

