

TO-LAWYERS TITLE INSURANCE CORP.

30.00

DATE - JUNE 6, 1972

SUBJECT- LOCATION SURVEY

ORDER NO. **47276**

PT. OF S.W. 1/4 SEC. 24

FDS - FARMERS SAVINGS

MADISON TWP. (21), R. 18

& TRUST CO.

RICHLAND CO., OHIO

REAR 1294 WOOSTER ROAD

0.946 ACRES

BUYER - JERRY & SHIRLEY HARRIS

MANFIELD-WOOSTER RD.
S. R. 430

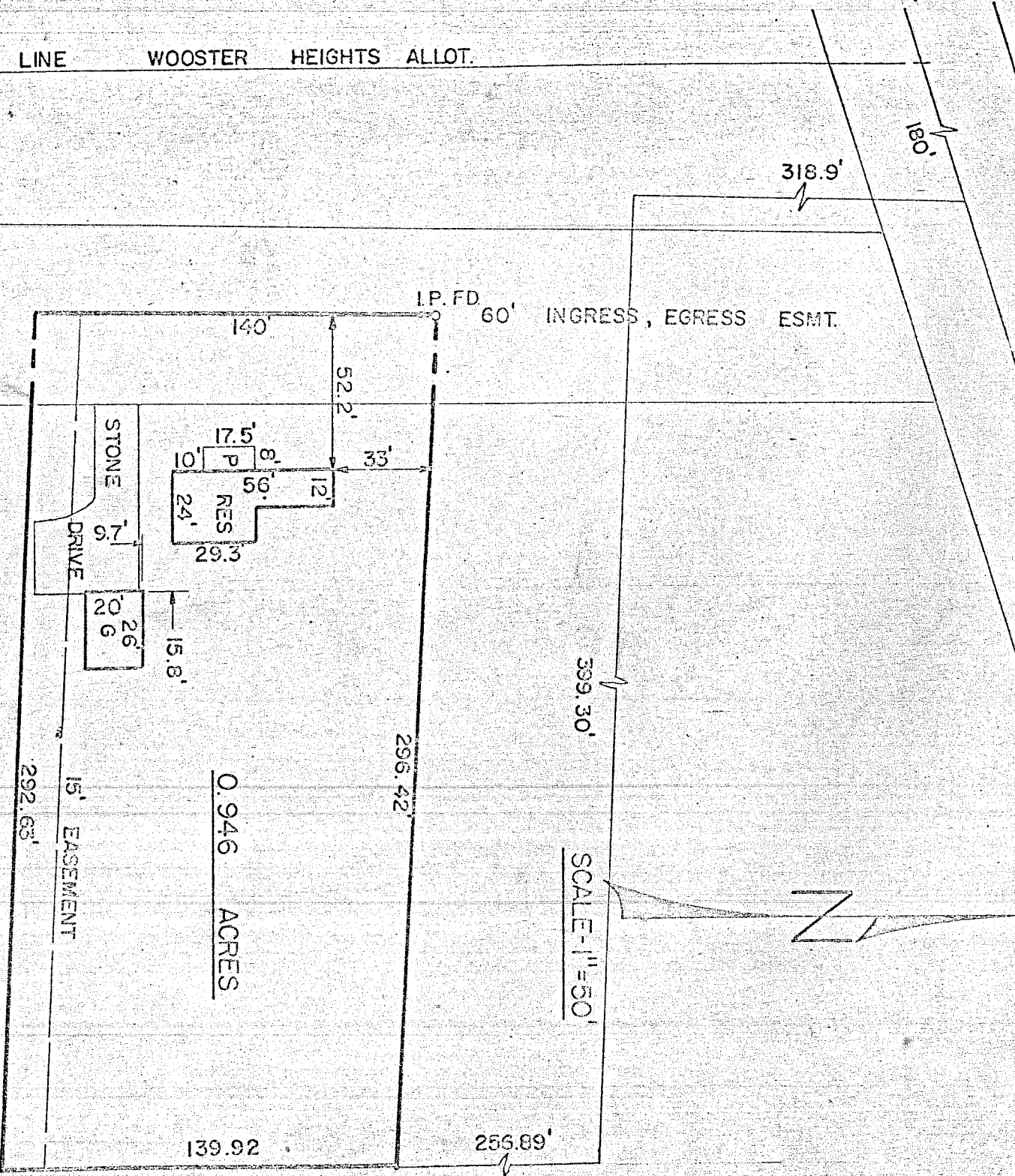

0.946 ACRES

I HEREBY CERTIFY THAT A LOCATION SURVEY OF THE ABOVE PREMISES HAS BEEN MADE, THAT THERE ARE NO ENCROACHMENTS OR EASEMENTS VISIBLE ON THE GROUND OTHER THAN THOSE SHOWN ABOVE, AND THAT IRON PIPE HAVE NOT BEEN SET UNLESS INDICATED BY A ◦ MARK. THIS SURVEY IS FOR MORTGAGE LOAN AND TITLE INSURANCE PURPOSES ONLY.

F. E. KROCKA & ASSOCIATES - SHELBY, OHIO
FRED E. KROCKA, Reg. Surveyor No. 3702