

NORTH

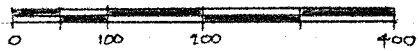

SCALE: 1" = 200'

SURVEY BY: Justin A. Seiler
JUSTIN A. SEILER
REG. SURVEYOR #4421

MC ELROY RD. (TWP. HWY 274)

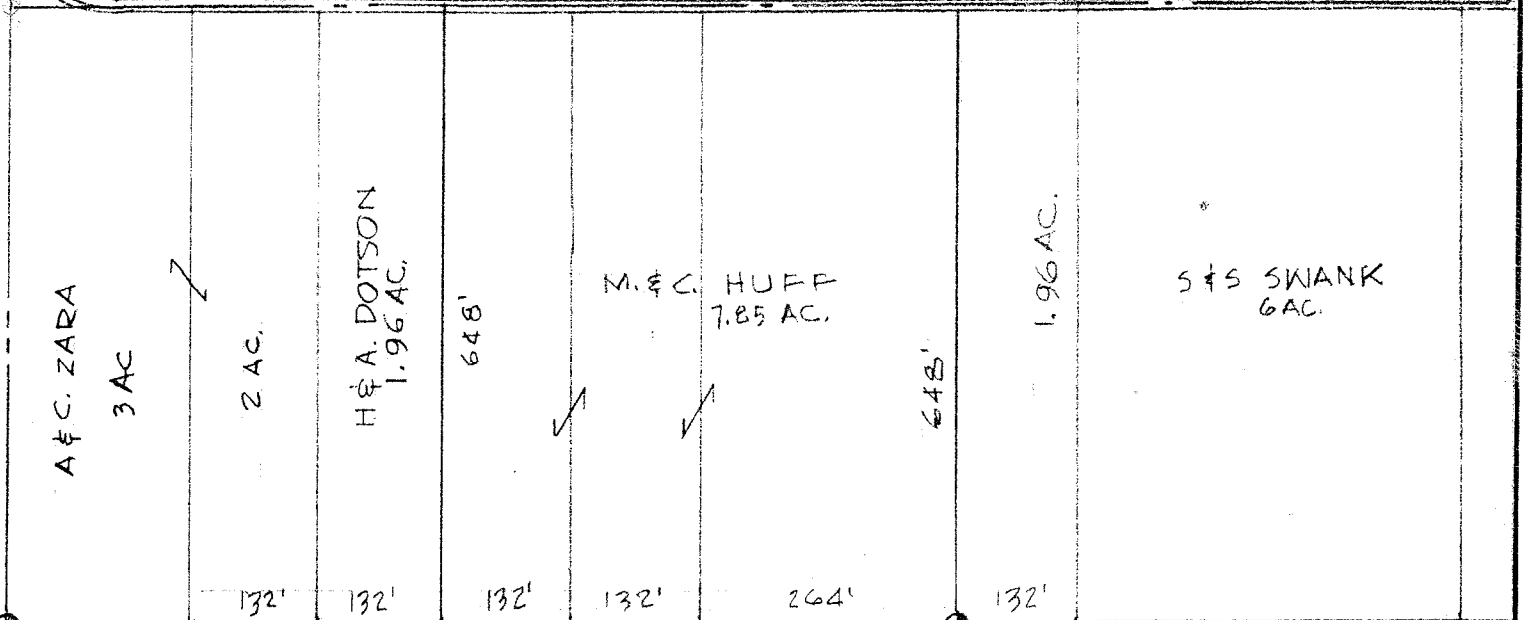

N 89° 08' E 995.2'

THE WEST LINE OF THE SE 1/4 SEC. 24

SURVEYED FOR TRANSFER
M. JACK & CHERYL HUFF
15.07 AC.

THE SW CORNER OF THE SE 1/4 SEC. 24

S 0° 02' W 657.5'

THE SOUTH LINE OF THE SE 1/4 SEC. 24

S 89° W 998.5'

THE PLACE OF BEGINNING

SURVEY PLAT FOR PROPERTY TRANSFER
 M. JACK HUFF
 PART SE 1/4 SECTION 24; T-21; R-18
 MADISON TOWNSHIP
 RICHLAND COUNTY, O.
 DRAWING NO: 831848-B; AUG. 18, 1989; 389