

Plat of Survey for  
 W & D Figler  
 SE  $\frac{1}{4}$  Sec. 24 Twp 21 Range 18  
 Madison Twp.

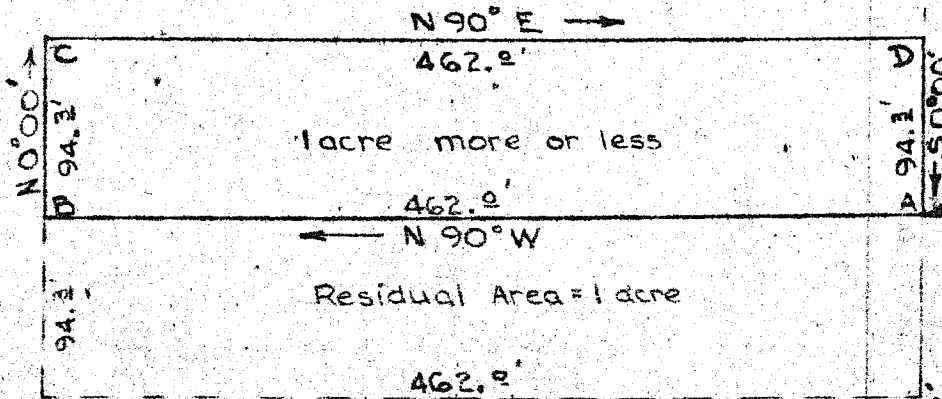

TH 425  
 East Line SE  $\frac{1}{4}$  Sec. 24

Point of Beginning

I hereby certify that the field and office work of  
 James B. Roberts, Graduate Civil Engineer & Surveyor,  
 Deputy in my office, has been checked and found  
 correct and consistent for Public Record.  
 9/22/52  
 Date

*Walter R. ...*  
 County Engineer

South Line of North  $\frac{1}{2}$  of SE  $\frac{1}{4}$  Sec. 24

Point of Reference

Scale: 1" = 100'

1952 Land Transaction conveys parcel as  
 described along course from Point A  
 to B to C. to D and to A and contains  
 1 acre more or less.