

PARCEL # 1

DESCRIPTION OF THE TWO PARCELS OF REAL ESTATE SITUATED IN THE NW. 1/4 SEC. 24 TWP. 21 RANGE 18 MADISON TOWNSHIP RICHLAND COUNTY AND STATE OF OHIO.

BEGINNING AT A POINT IN THE CENTER LINE OF THE MANSFIELD-WOOSTER ROAD SAID POINT BEING (690.5') WEST OF THE EAST LINE OF SAID 1/4 SEC. LINE  
 THENCE NORTH AT AN ANGLE OF 105-50' A DISTANCE OF (170')  
 THENCE IN A NORTHEASTERLY DIRECTION A DISTANCE OF (70')  
 THENCE WEST A DISTANCE OF (145')  
 THENCE PARALLEL WITH THE EAST LINE A DISTANCE OF (303') TO THE CENTER LINE OF THE MANSFIELD-WOOSTER THENCE ALONG WITH THE CENTER LINE OF SAID MANSFIELD-WOOSTER ROAD 75' TO THE PLACE OF BEGINNING CONTAINING .60 ACRES MORE OR LESS.

PARCEL # 2  
 BEGINNING AT A POINT IN THE CENTER LINE OF THE MANSFIELD-WOOSTER ROAD SAID POINT BEING (785.5') WEST OF THE EAST LINE OF SAID 1/4 SEC. LINE.  
 THENCE NORTH AT AN ANGLE OF 105-50' A DISTANCE OF (303')  
 THENCE WEST A DISTANCE OF (75')  
 THENCE IN A SOUTHEASTERLY DIRECTION A DISTANCE OF (350') TO THE CENTER LINE OF THE MANSFIELD-WOOSTER THENCE WITH THE CENTER LINE OF SAID ROAD A DISTANCE OF (75') TO THE PLACE OF BEGINNING CONTAINING .56 ACRES MORE OR LESS.

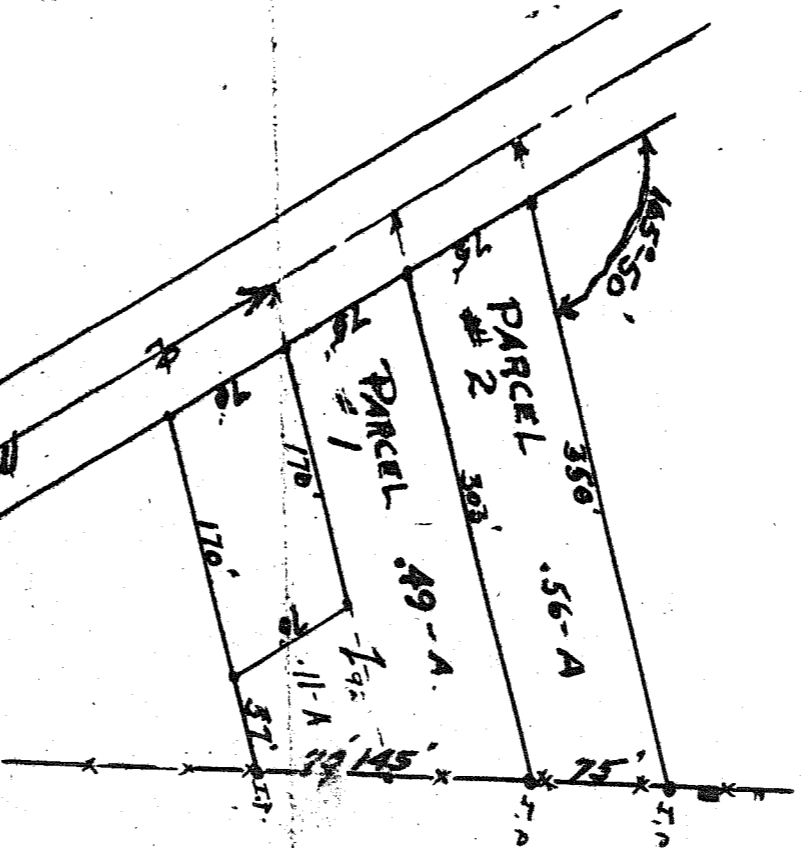

I CERTIFY THAT THE PLAT AND NOTES ARE CORRECT

*H. P. Dorem*  
 REG. SURVEYOR 985

