

DESCRIPTION OF THE TWO PARCELS OF REAL ESTATE SITUATED IN THE NW. 1/4 SEC. 24
 TWP. 21 RANGE 18 MADISON TOWNSHIP RICHLAND COUNTY AND STATE OF OHIO.

BEGINNING AT A POINT IN THE CENTER LINE OF THE MANSFIELD-WOOSTER ROAD SAID POINT BEING (690.0')
 WEST OF THE EAST LINE OF SAID 1/4 SEC. LINE
 THENCE NORTH AT AN ANGLE OF 105-50' A DISTANCE OF (170')
 THENCE IN A NORTHEASTERLY DIRECTION A DISTANCE OF (70')
 THENCE NORTH A DISTANCE OF (57')
 THENCE WEST A DISTANCE OF (145')
 THENCE PARALLEL WITH THE EAST LINE A DISTANCE OF (303') TO THE CENTER LINE OF THE MANSFIELD-WOOSTER RD
 THENCE ALONG WITH THE CENTER LINE OF SAID MANSFIELD-WOOSTER ROAD 75' TO THE PLACE OF BEGINNING
 CONTAINING .61 ACRES MORE OR LESS.

PARCEL # 2
 BEGINNING AT A POINT IN THE CENTER LINE OF THE MANSFIELD-WOOSTER ROAD SAID POINT BEING (766.0')
 WEST OF THE EAST LINE OF SAID 1/4 SEC. LINE.
 THENCE NORTH AT AN ANGLE OF 105-50' A DISTANCE OF (303')
 THENCE WEST A DISTANCE OF (75')
 THENCE IN A SOUTHWASTERLY DIRECTION A DISTANCE OF (350') TO THE CENTER LINE OF THE MANSFIELD-WOOSTER RD
 THENCE WITH THE CENTER LINE OF SAID ROAD A DISTANCE OF (75') TO THE PLACE OF BEGINNING CONTAINING .
 63 ACRES MORE OR LESS.

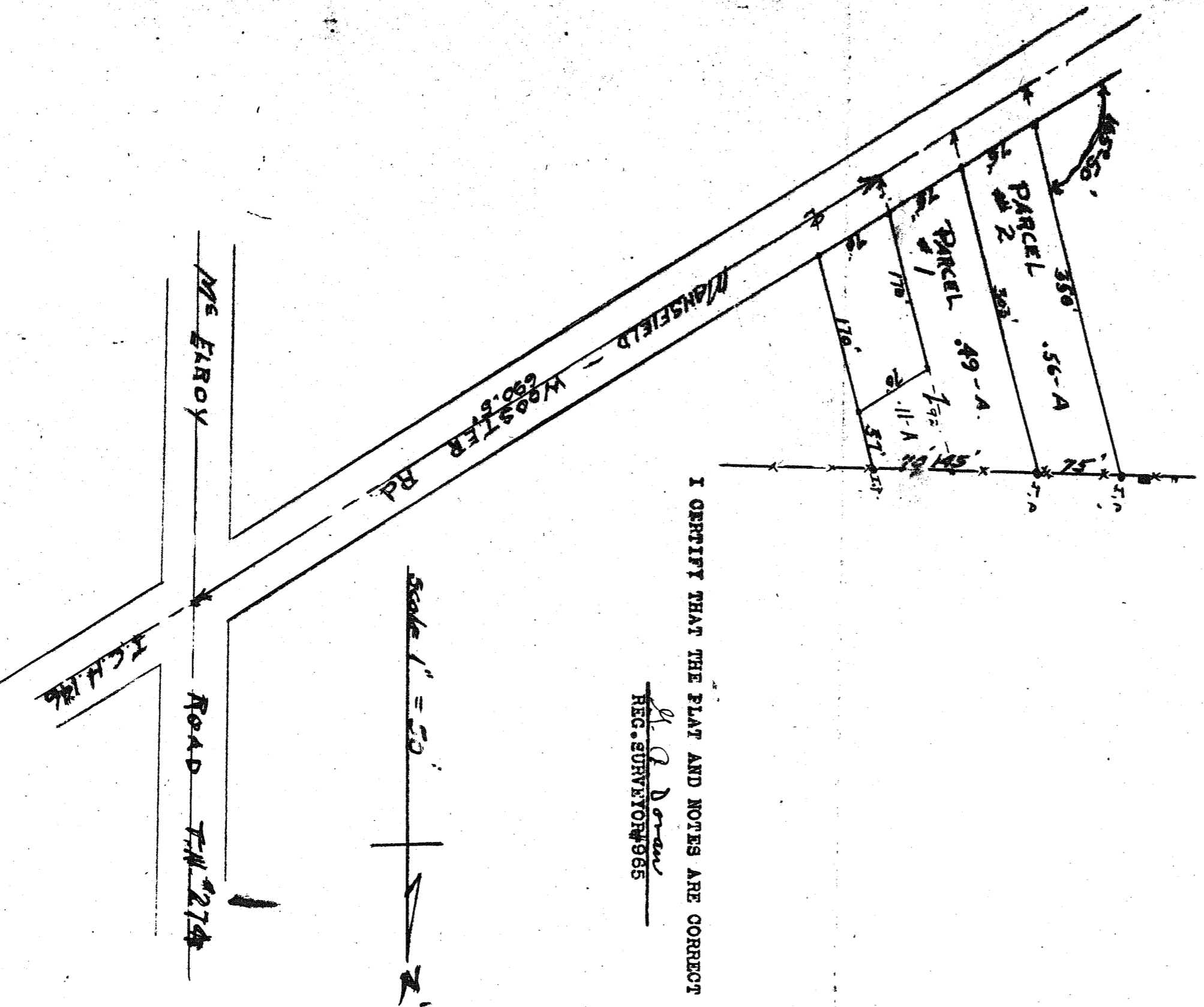

I CERTIFY THAT THE PLAT AND NOTES ARE CORRECT

A. Q. Doran
 REG. SURVEYOR #985

Scale 1" = 50'
 N

Mansfield - Wooster Rd
 McElroy Road T.M. #274