

DESCRIPTION OF A PARCEL OF REAL ESTATE FOR MR SABO SITUATED IN THE NW 1/4 SEC. 24
 TWP. 21 R 18 MADISON TWP. RICHLAND CO. OHIO. AND MORE PARTICULARLY DESCRIBED
 AS FOLLOWS,

BEGINNING AT A POINT IN THE CENTER LINE OF COUNTY HIGHWAY #274 McELROY
 ROAD SAID POINT BEING (285') NORTH OF THE CENTER LINE OF THE MANSFIELD-
 WOOSTER RD. SR. #30
 THENCE WEST (350') TO A POINT IN THE CENTER LINE OF A DITCH
 THENCE BY AN EXTERNAL ANGLE OF $94^{\circ}30'$ TO THE RIGHT A DISTANCE OF (300')
 ALONG THE CENTER LINE OF SAID DITCH
 THENCE IN A NORTH EASTERLY DIRECTION ALONG THE CENTER LINE OF SAID DITCH
 (440') TO A POINT IN THE CENTER LINE COUNTY HIGHWAY #274 THE McELROY RD.
 THENCE SOUTH ALONG SAID CENTER LINE (600') TO THE PLACE OF BEGINNING
 CONTAINING 3.48 ACRES MORE OR LESS

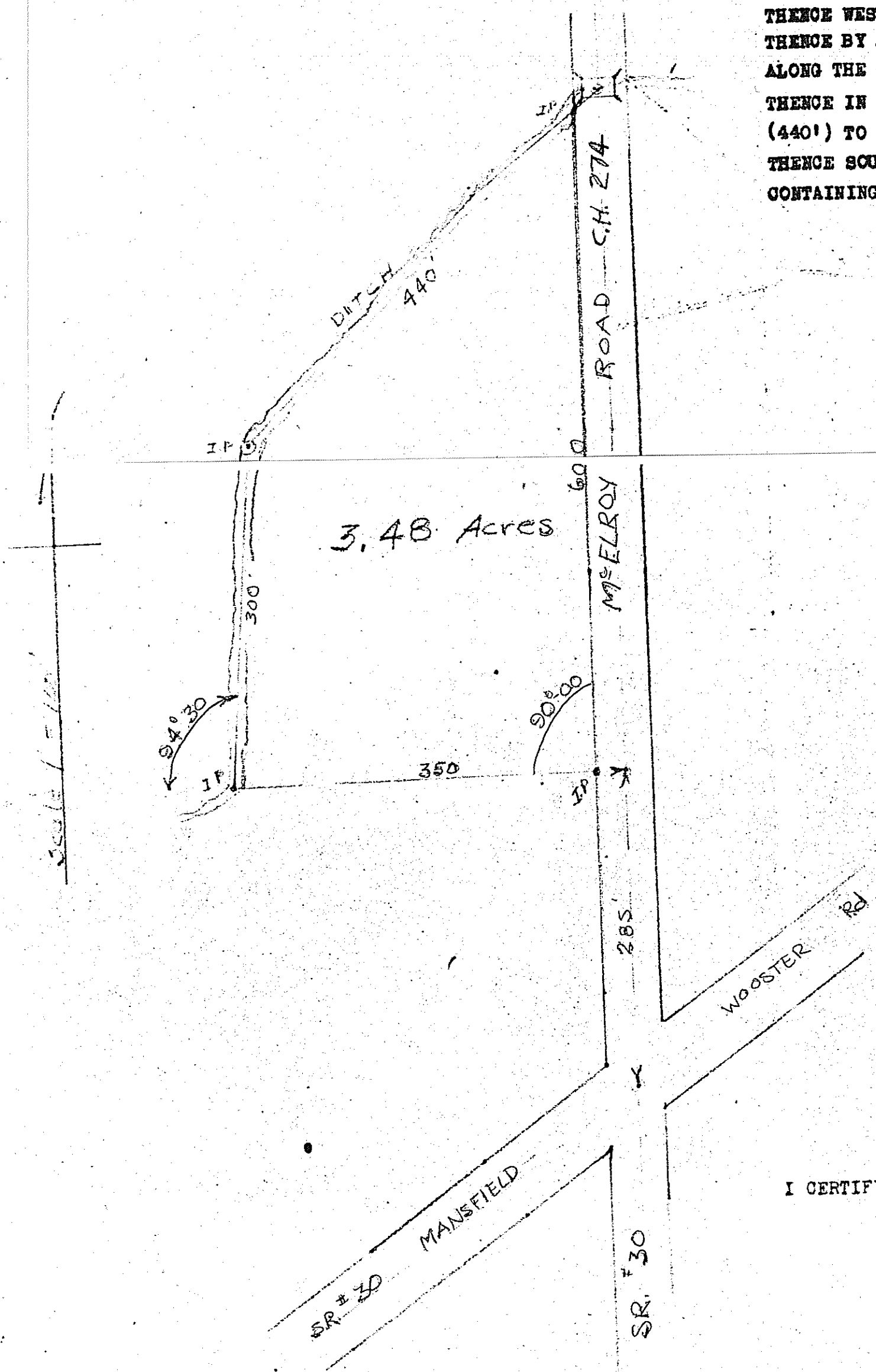

I CERTIFY THAT THE PLAT & NOTES ARE CORRECT
G. A. Darrow
 REGISTERED SURVEYOR # 965