

N LINE NW 4 SEC 24  
 GRACE ST TH 278  
 NE COR  
 NW 4 SEC 24

E LINE NW 4 SEC 24  
 MELROY RD  
 1742.10'  
 511.92'  
 511.50'  
 91.13'-2"

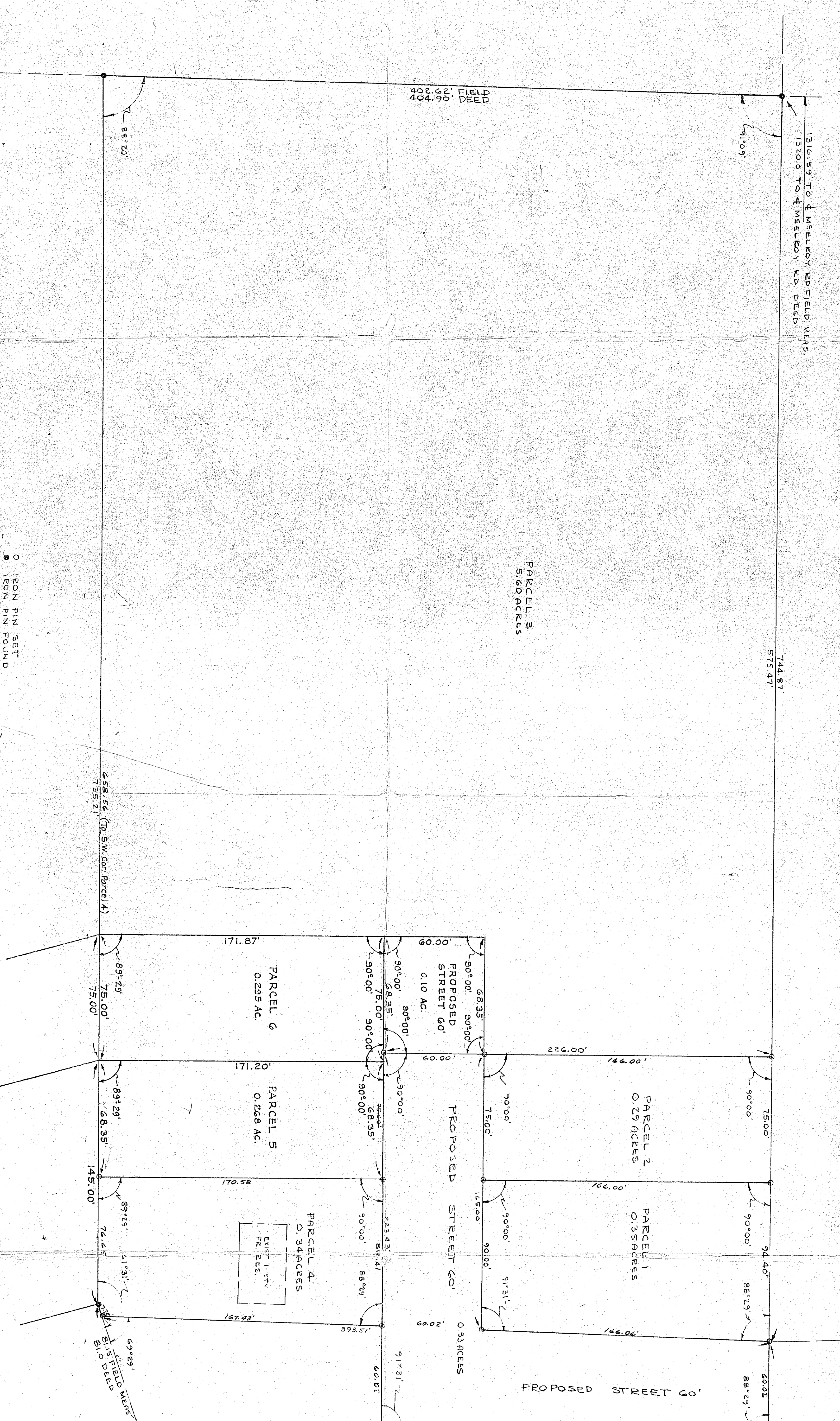
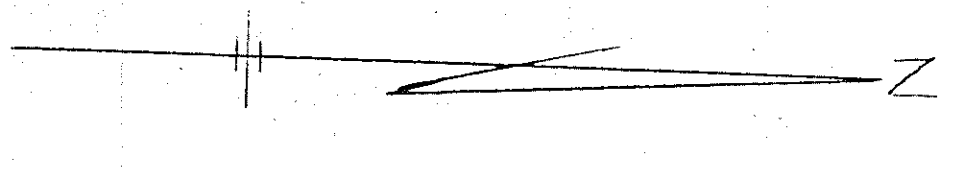

O IRON PIN SET  
 ● IRON PIN FOUND

BY  
*[Signature]*  
 KENNETH R. SHAFER  
 SURVEYOR NO. 4162  
 MANSFIELD, OHIO

11-22-72 PARCELS 5 AND 6 ADDED  
 11-22-72 PROPOSED STREET EXTENDED 68.35' WEST  
 BY M.P. LICHTENWALTER  
 REG. SURVEYOR NO. 4162

PART OF THE NORTHWEST QUARTER OF SECTION 24 TOWNSHIP 21, RANGE 15, MADISON TOWNSHIP, EICHLAND COUNTY, OHIO	
SURVEY FOR <b>ESLEY CLECKNER</b>	
SHAFER, PARETT & ASSOCIATES CONSULTING ENGINEERS OHIO	
MANFIELD	WOOSTER
DRAWN	CHECKED
SCALE	DATE
1" = 30'	
JOB NO. SM 754	SHEET
	OF