

025 0900502001

SHAFFER, JOHNSTON, LICHTENWALTER & ASSOCIATES

SURVEYORS

Please reply to:

SURVEY FOR
VERN HARP

N

← STEWART RD
← W. LINE SEC. 29
← NW COR SW 1/4

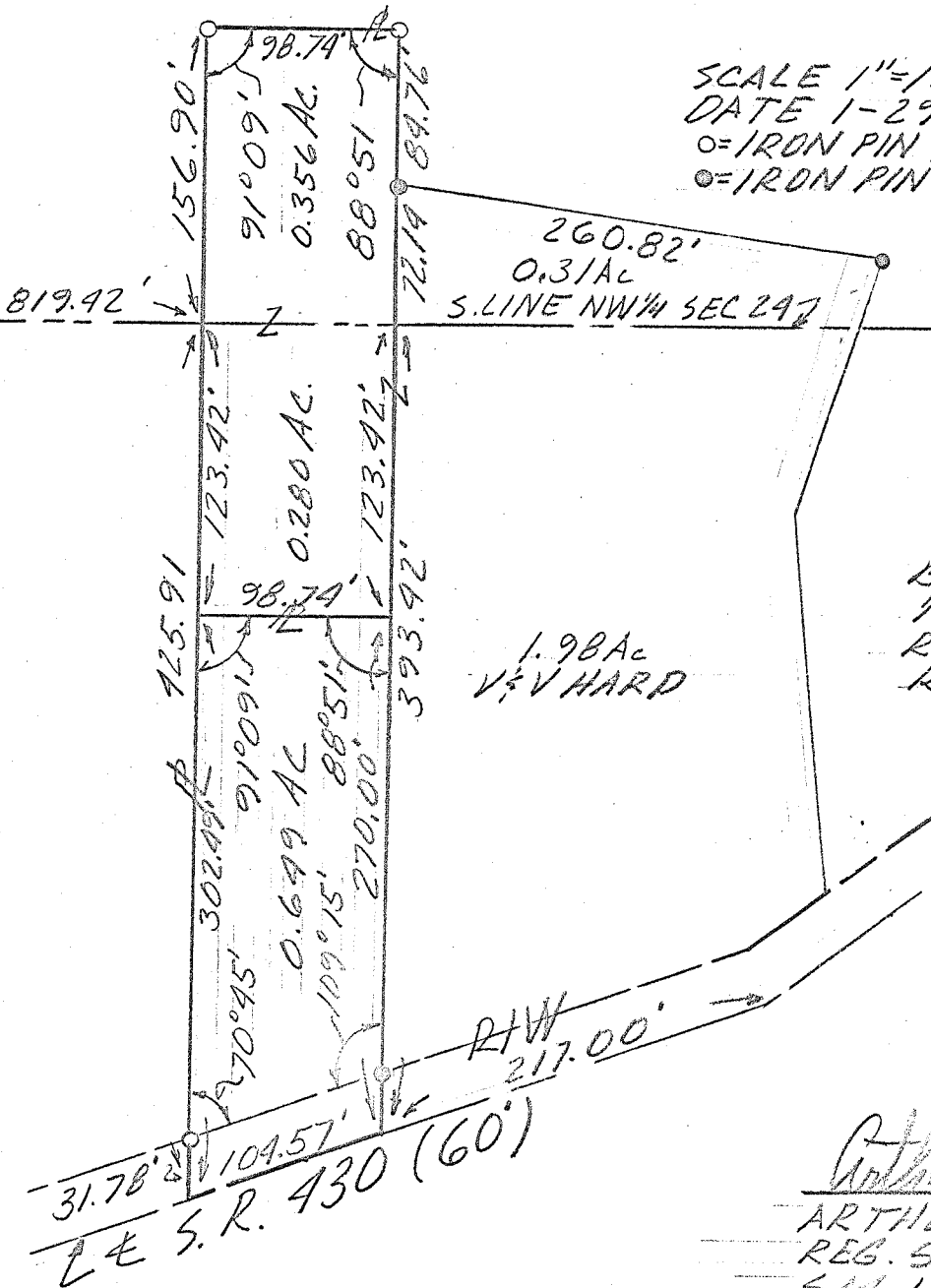

SCALE 1"=100'
DATE 1-29-76
○=IRON PIN SET
●=IRON PIN FOUND

BEING PT. OF THE SW 1/4 NW 1/4
1/4 OF SEC 29, TWP 21,
R1B, MADISON TWP
RICHLAND Co OHIO

1.98 Ac
V:V HARP

Arthur W. Van Auken
ARTHUR W. VAN AUKER
REG. SURVEYOR # 7722
SM 1249