

LOT SURVEY FOR Thos. J. McDermott Att. at Law Date Aug. 31<sup>st</sup> 143

Town Mansfield Twp. near Mansfield Ohio No. (no sign) Park Ave East

Owner \_\_\_\_\_ Occupant \_\_\_\_\_

Sub-Div. Survey #139 Pt. of SW Or. Sec. 23 Twp. 21 Rn. 18

Plat recorded in vol. \_\_\_\_\_ No. \_\_\_\_\_ Page \_\_\_\_\_ of Land Surveys record.

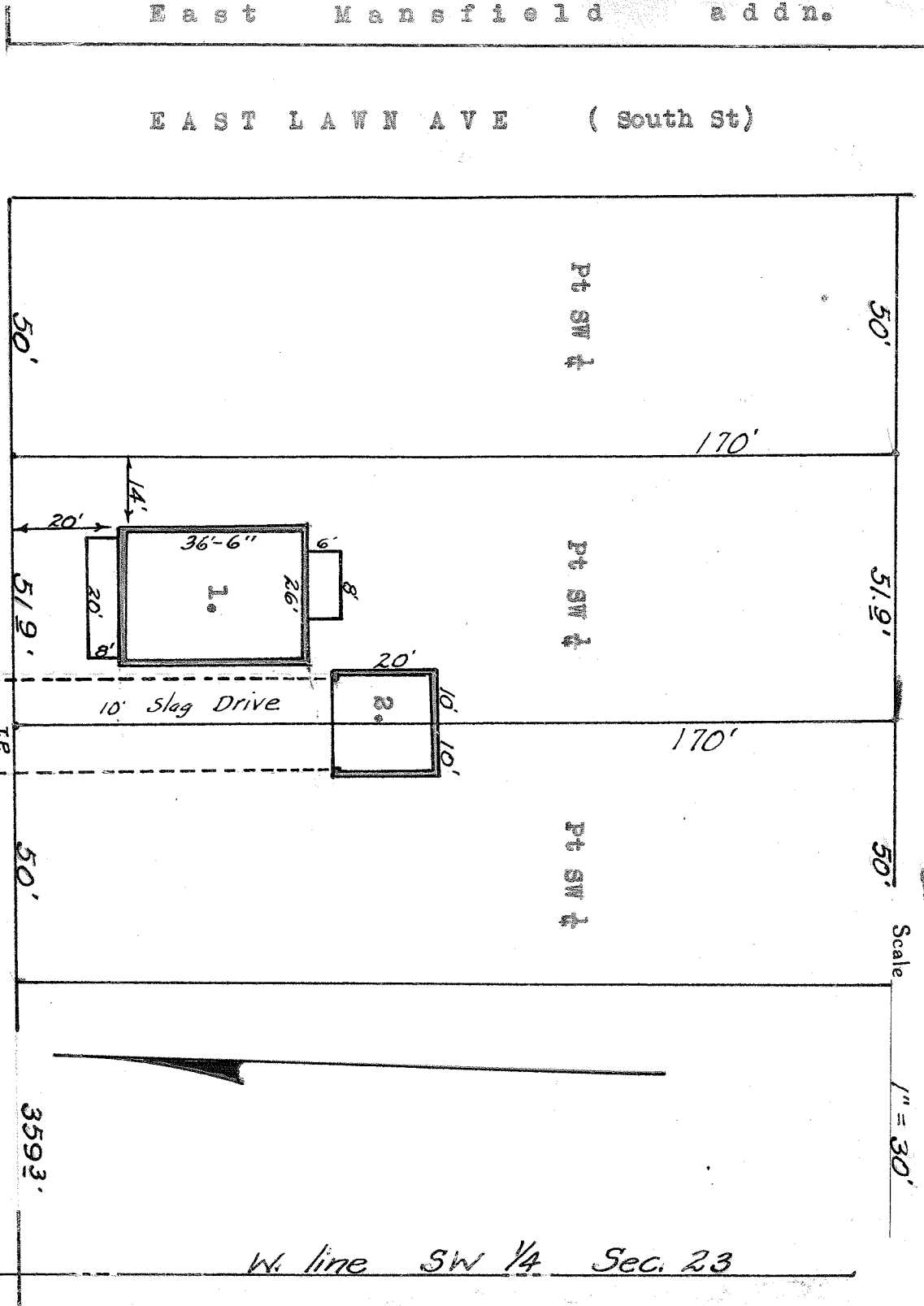

U.S. Route 30 E.  
Mansfield ————— Wooster Road.

P A R K A V E E A S T

Description of Buildings

No. 1 One and one-quarter story frame dwelling

No. 2 One half of two car frame garage.

No. 3 \_\_\_\_\_

I hereby certify that I have made a survey of these premises and find the lot size, buildings, easements, set-back lines, etc. to be as shown.

Walter E. Rank Engineer and Surveyor, Mansfield, Ohio