

SURVEY FOR
LAWRENCE CLINE
PT. S.W. 1/4, SEC. 23
MADISON TWP.
RICHLAND CO.
OHIO

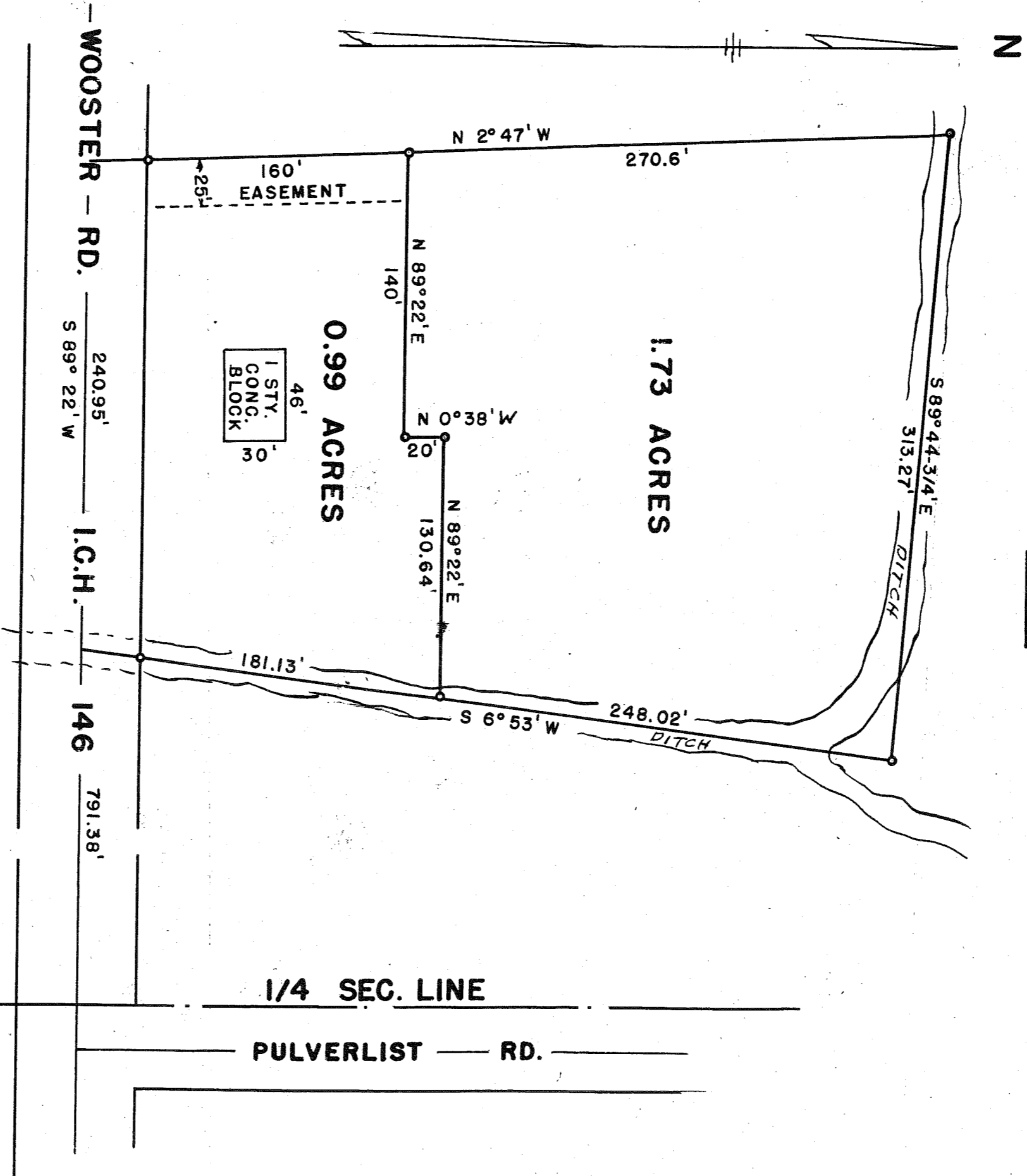

IRON PIPES MARK ALL
 CORNERS INDICATED BY "O"
 FIELD BOOK 11
 PAGE 41

I HEREBY CERTIFY THAT THIS LAND
 WAS SURVEYED BY ME, THAT THE
 BUILDING IS LOCATED AS SHOWN
 AND THAT THERE ARE NO APPARENT
 ENCROACHMENTS.

Charles R. Johnson
 REG. SURVEYOR June 24, 1953
 3485