

LOT SURVEY FOR John Teschler DATE 11-10-50

TOWN East Mansfield OHIO

NO. \_\_\_\_\_

OWNER Peter Durig

OCCUPANT \_\_\_\_\_

SUB-DIV. \_\_\_\_\_ PT. OF S.W. QR. SEC. 23 TWP. Madison 18

PLAT RECORDED IN VOL. \_\_\_\_\_ PAGE \_\_\_\_\_ OF \_\_\_\_\_

SCALE 1" = 100'

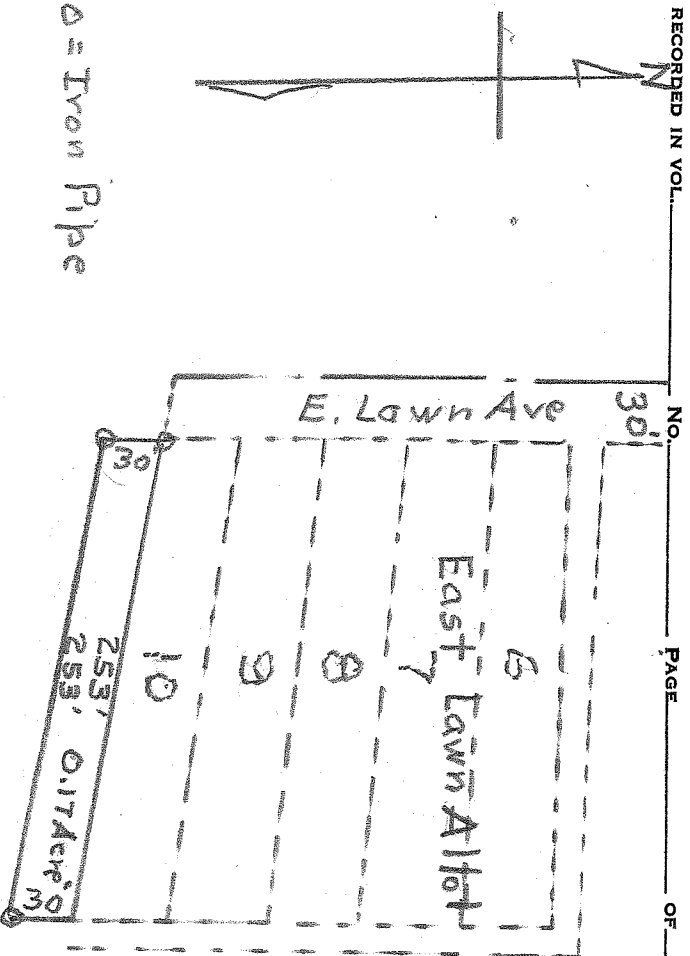

Description

Being a part of the S. W 1/4 of Sec. #23 Madison Twp  
 & commencing for the same at the S.W. Cor. of Lot #10  
 East Lawn Addn;  
 Thence projecting East Lawn Ave Southerly 30' to an iron pipe  
 Thence east parallel with south line Lot #10 East Lawn Addn  
 253' to an iron pipe;  
 Thence North 30' to the S.E. Cor. of said Lot #10;  
 Thence Westerly 253' to the place of beginning & containing  
 0.17 Acres

DESCRIPTION OF BUILDINGS

- No. 1 \_\_\_\_\_
- No. 2 \_\_\_\_\_
- No. 3 \_\_\_\_\_

I HEREBY CERTIFY THAT I HAVE MADE A SURVEY OF THESE PREMISES AND FIND THE LOT SIZE, BUILDINGS, EASEMENTS, SET-BACK LINES, ETC. TO BE SHOWN.

H. C. Sword  
Lic. Surv. #933  
 ENGINEER AND SURVEYOR, MANSFIELD, OHIO