

LOT SURVEY FOR HENRY ENDERLE JR. DATE 10-17-51

TOWN EA ST MANSFIELD OHIO NO. _____

OWNER HENRY ENDERLE JR. OCCUPANT _____

SUB-DIV. _____ PT. OF SW 1/4 QR. 33 TWP. 21 RN. 18

PLAT RECORDED IN VOL. _____ NO. _____ PAGE _____ OF _____

SCALE 1" = 200'

DESCRIPTION OF A PARCEL OF REAL ESTATE SITUATED IN THE SW 1/4 SEC. 23 TWP. 21 R. 18 MADISON TWP. RICHLAND CO. OHIO.

AND MORE PARTICULARY DESCRIBED AS FOLLOWS.

BEGINNING AT A POINT IN THE CENTER LINE OF SR.#30 MANSFIELD & WOOSTER RD. SAID POINT BEING 792' WEST OF SAID SEC. LINE

THENCE IN A NORTHEASTERLY DIRECTION ALONG THE CENTER LINE OF A DITCH 428'

THENCE WEST ALONG THE SAID CENTER LINE 313'

THENCE SOUTH 428' TO THE CENTER LINE OF SR.#30

THENCE EAST ALONG SAID CENTER LINE 245' TO THE PLACE OF BEGINNING CONTAINING 2.7 ACRES MORE OR LESS

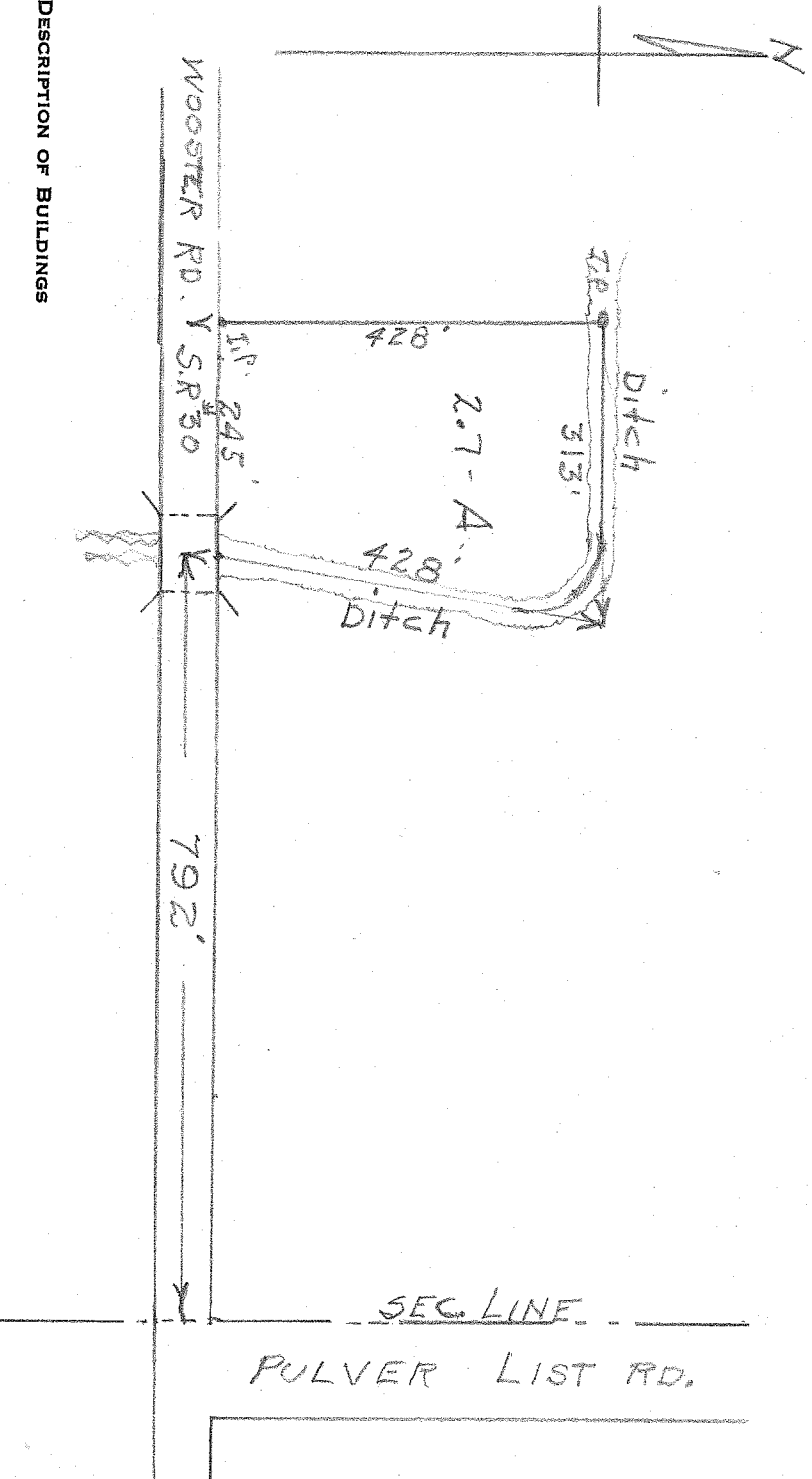

No. 1 _____

No. 2 _____

No. 3 _____

I HEREBY CERTIFY THAT I HAVE MADE A SURVEY OF THESE PREMISES AND FIND THE LOT SIZE, BUILDINGS, EASEMENTS, S. LINES, ETC. TO BE SHOWN.

G.A. Doren Reg. # 965 ENGINEER AND SURVEYOR, MANSF.