

By Deed 6402 to Madison Rd  
6298 East

Fence Post

40°

Survey for T. Sauder  
S.W. 1/4 Sec 23 Madison Twp  
Scale 1"=50' June 26, 1945  
H.C. Swind. Sur. Lic. # 933

14.987

6341 375.00 N  
By Deed 6501

253' West  
North Line Smith Allotment by Plat 251  
By Deed 15 Rods - 247.5

By Deed 6765 to Wooster Rd  
631

East Line Smith Allotment by Plat 251  
Measured from West Side Walk  
635  
West Side Line Sec 23 Madison Twp  
By Deed 6511 to Wooster Rd

North Line Mans Wooster Rd

Wooster Rd

3769  
By Deed 379.5

3769

West

West Line Madison Rd

East Line Madison Rd

Madison Rd

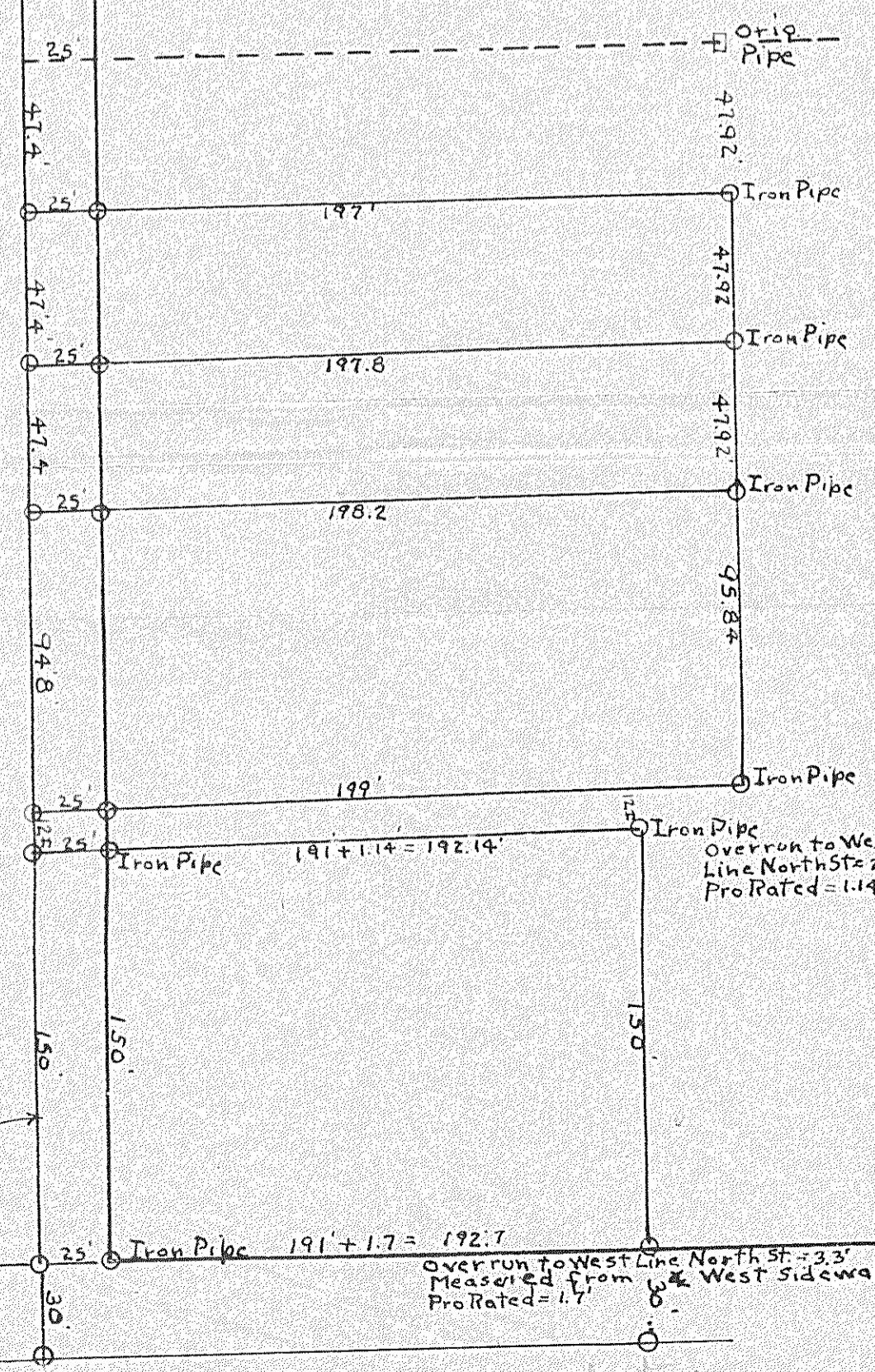

Iron Pipe  
Overrun to West Line North St. 2.2'  
Measured from 6 1/2' West Sidewalk  
Pro Rated = 1.7

Overrun to West Line North St. 2.2'  
Measured from 6 1/2' West Sidewalk  
Pro Rated = 1.7

Marked