

FIRM	STATE	PROJECT
5	OHIO	

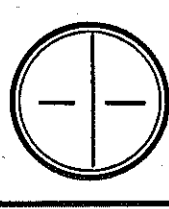

3" DIA. (4" HIGH POST FD.)

U-HAUL CO. OF NORTHEASTERN OHIO
V-740, P528 & 529

540.12' M.
544.66' D.



0 20' 40'
SCALE

- RAILROAD SPIKE FD.
- IRON PIN FOUND
- RAILROAD SPIKE SET
- IRON PIN SET - 5/8" DIA. REINFORCING ROD WITH PLASTIC CAP STAMPED "S.L. INC."
- D-DEED
- M-MEASURED
- C-CALCULATED

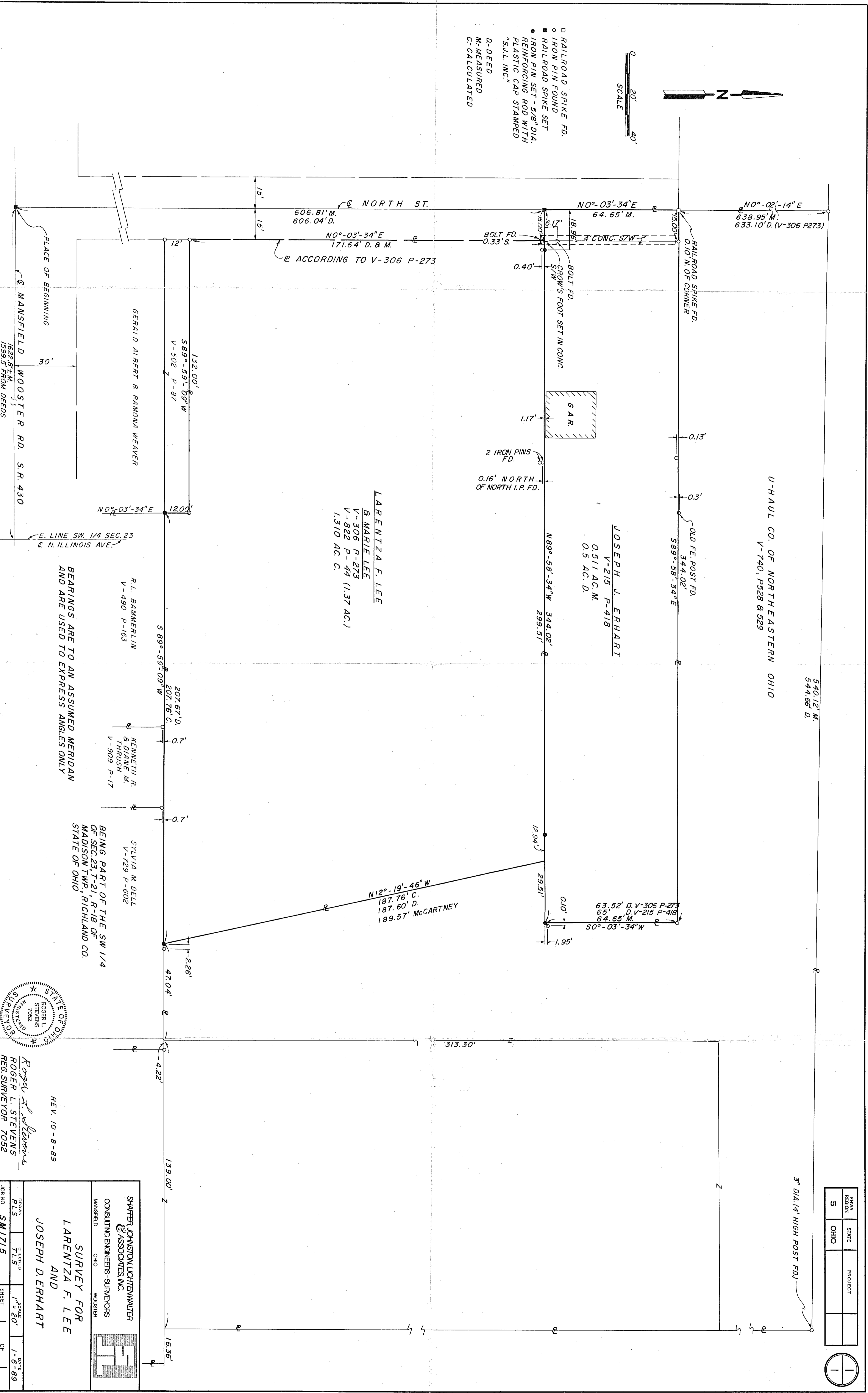

LARENITZA F. LEE
& MARIE LEE
V-306 P-273
V-822 P-44 (1.37 AC.)
1.310 AC. C.

JOSEPH J. ERHART
V-215 P-418
0.511 AC. M.
0.5 AC. D.

GERALD ALBERT & RAMONA WEAVER
V-502 P-87
589°-59'-09"W
132.00'

R.L. BAMMERLIN
V-490 P-163

KENNETH R. & DIANE M. THROSH
V-909 P-17

SYLVIA M. BELL
V-729 P-602

BEING PART OF THE SW 1/4 OF SEC. 23, T-21, R-18 OF MADISON TWP., RICHLAND CO. STATE OF OHIO

BEARINGS ARE TO AN ASSUMED MERIDIAN AND ARE USED TO EXPRESS ANGLES ONLY

PLACE OF BEGINNING
MANSFIELD WOOSTER RD. S.R. 430
1622 B.F.M. FROM DEEDS
1599.5' FROM DEEDS

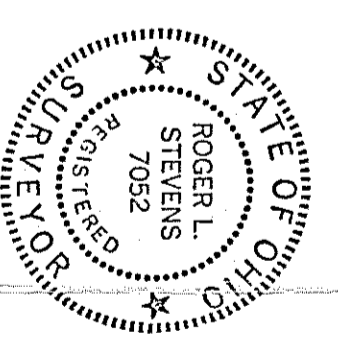

Roger L. Stevens
ROGER L. STEVENS
REG. SURVEYOR 7052

REV. 10-8-89

SHAFER, JOHNSTON, LICHTENWALTER & ASSOCIATES, INC.
CONSULTING ENGINEERS - SURVEYORS
OHIO WOOSTER

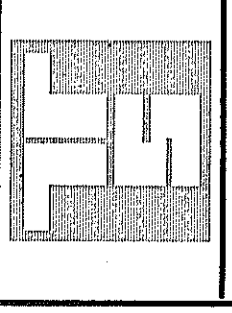

SURVEY FOR
LARENITZA F. LEE
AND
JOSEPH D. ERHART

DRAWN	CHECKED	SCALE	DATE
RLS	RLS	1" = 20'	1-6-89
JOB NO.	SHEET	OF	
SM 1715	1	1	