

FHWA REGION	STATE	PROJECT
5	OHIO	

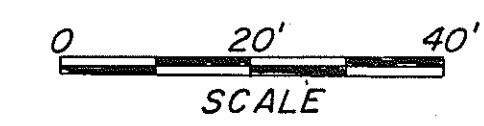

- RAILROAD SPIKE FD.
  - IRON PIN FOUND
  - RAILROAD SPIKE SET
  - IRON PIN SET - 5/8" DIA. REINFORCING ROD WITH PLASTIC CAP STAMPED "S.J.L. INC."
- D-DEED  
M-MEASURED  
C-CALCULATED

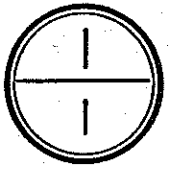
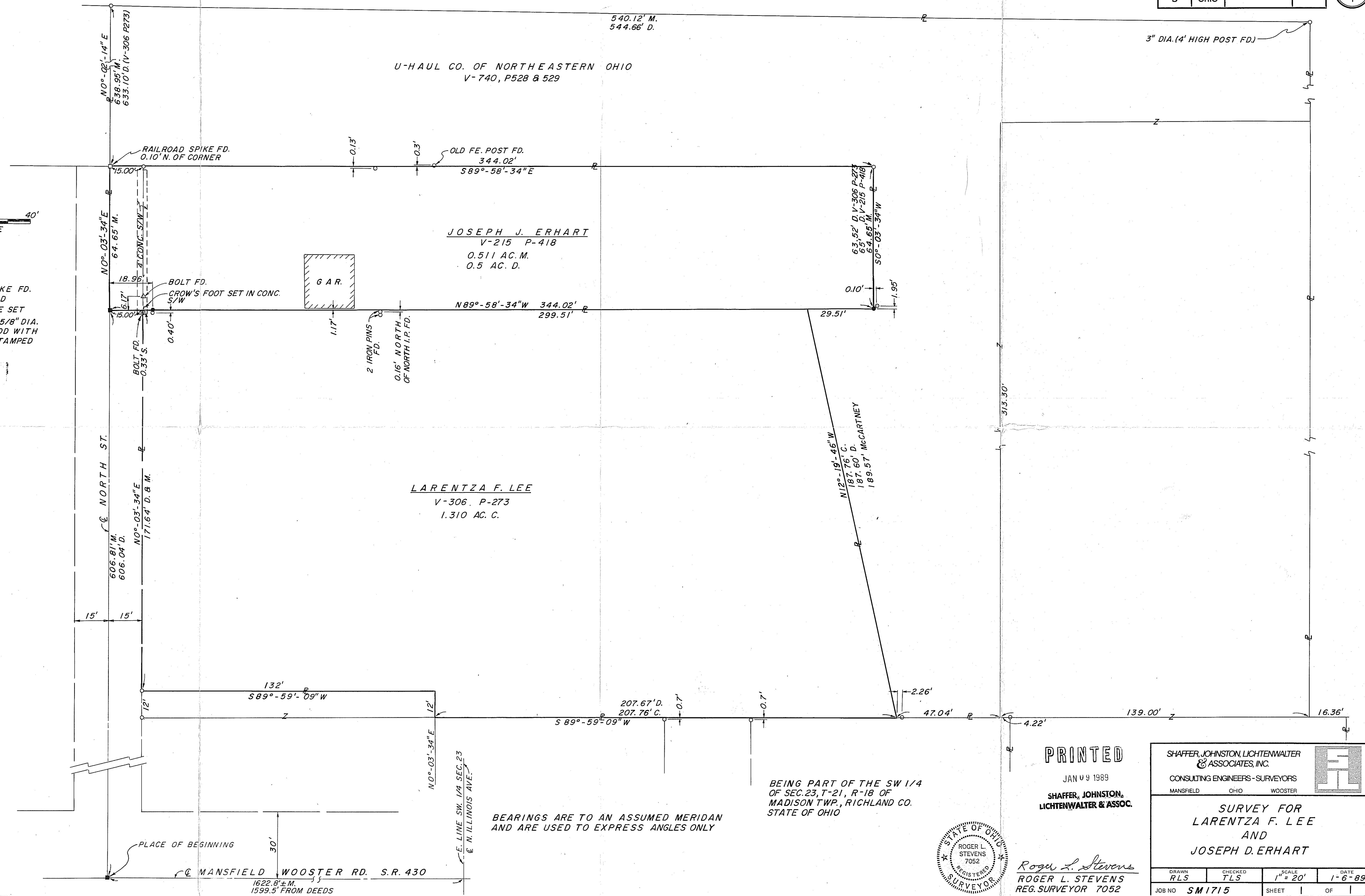

BEARINGS ARE TO AN ASSUMED MERIDIAN AND ARE USED TO EXPRESS ANGLES ONLY

BEING PART OF THE SW 1/4 OF SEC. 23, T-21, R-18 OF MADISON TWP., RICHLAND CO. STATE OF OHIO

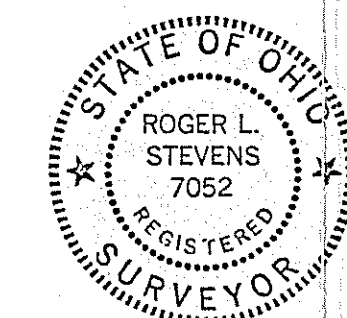

**PRINTED**  
JAN 09 1989  
**SHAFFER, JOHNSTON, LICHTENWALTER & ASSOC.**  
*Roger L. Stevens*  
ROGER L. STEVENS  
REG. SURVEYOR 7052

SHAFFER, JOHNSTON, LICHTENWALTER & ASSOCIATES, INC. CONSULTING ENGINEERS - SURVEYORS MANSFIELD OHIO WOOSTER			
<b>SURVEY FOR</b> <b>LARENTZA F. LEE</b> <b>AND</b> <b>JOSEPH D. ERHART</b>			
DRAWN RLS	CHECKED TLS	SCALE 1" = 20'	DATE 1-6-89
JOB NO. SM1715		SHEET 1 OF 1	