

WEST LINE SW⁴ OF SEC. 23

(5' 1/4" B)
(6' 1/2" B)

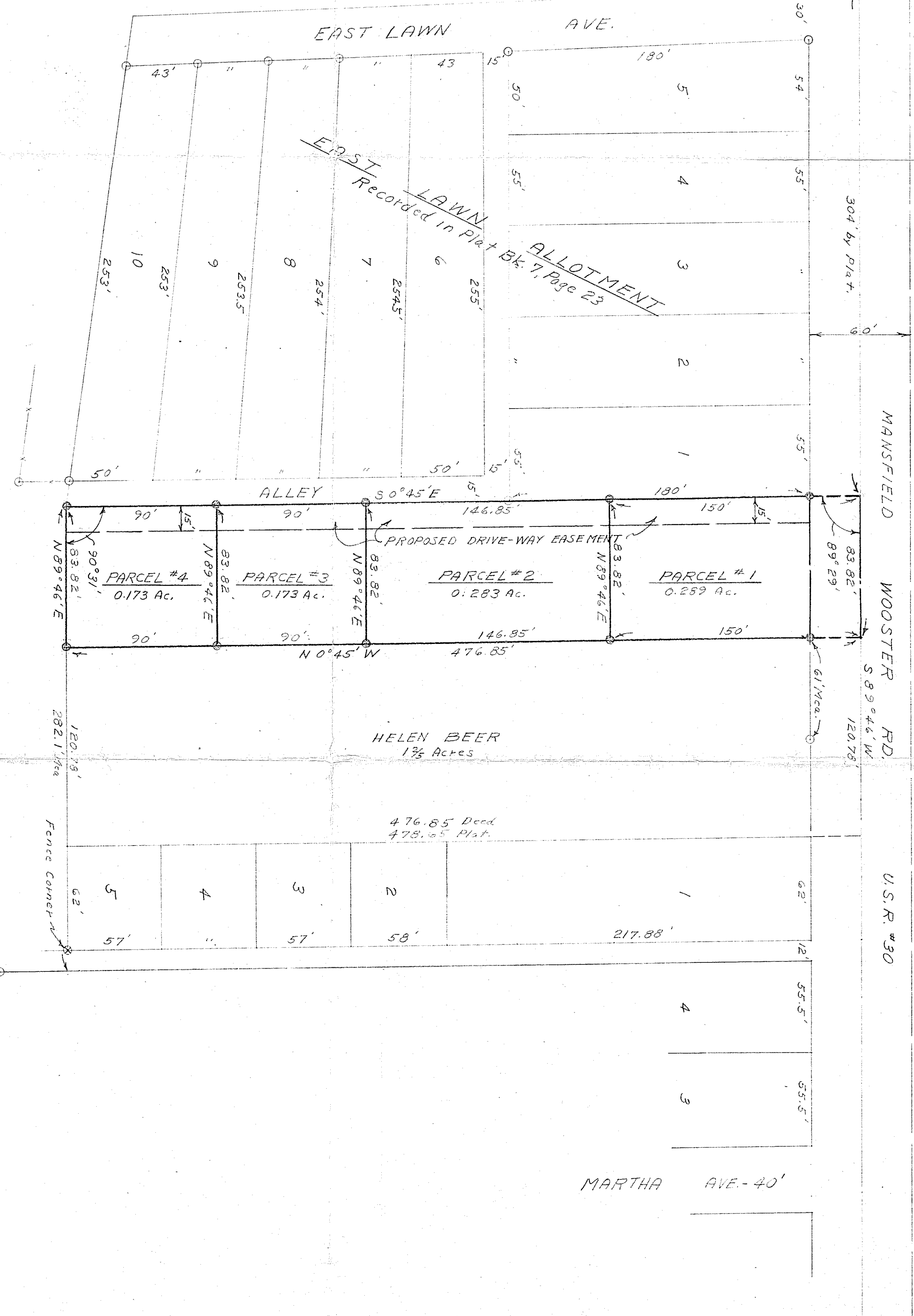

○ - IRON PIN FOUND
⊙ - IRON PIN SET

SIGNED: *Kenneth A. Shaffer*
 KENNETH A. SHAFER
 SURVEYOR NO. 2172

SURVEY FOR PAUL F. BEER

LOCATED IN THE SW⁴ OF SEC. 23
 TWP. 21, RANGE 18, MADISON TWP.
 RICHLAND CO., OHIO

SHAFER - PARRETT & ASSOCIATES
 CONSULTING ENGINEERS
 OHIO

MANFIELD	WOOSTER
DRAWN R. S. W.	CHECKED 1 1/2 40'
DATE 9-25-58	SCALE 1" = 40'
JOB NO. SM-730	SHEET 1 OF 1