

Corner Fence Post = NW Cor of S.E. 1/4
Sec. 23 - T. 20 - R. 18

E Sunset Dr.

560' (N. Line of S.E. 1/4)

(W. Line of S.E. 1/4)

E Illinois Ave.

SHIELDS

RICER
O.R.V. 69 P. 13

GRILLO
D.V. 615 P. 228

ERHART
D.V. 615 P. 228
Def. 1.4 = 109'

LOWE
D.V. 858 P. 646

KEESEE
D.V. 888 P. 766

Scale: 1" = 100'



"The grantor, grantee and all subsequent owners or assignees taking title from, under or through the grantor or grantee agrees that any use or improvement made on this land shall be in conformity with all existing valid zoning, platting, health, or other lawful rules and regulations."

APPROVED BY THE MANSFIELD CITY PLANNING COMMISSION
NO PLAT REQUIRED.

LANDIS
D.V. 906 P. 531

[Signature]
MANSFIELD CITY PLANNING COMMISSION
JUL 15 1991

3.305 Ac 2.442 Ac

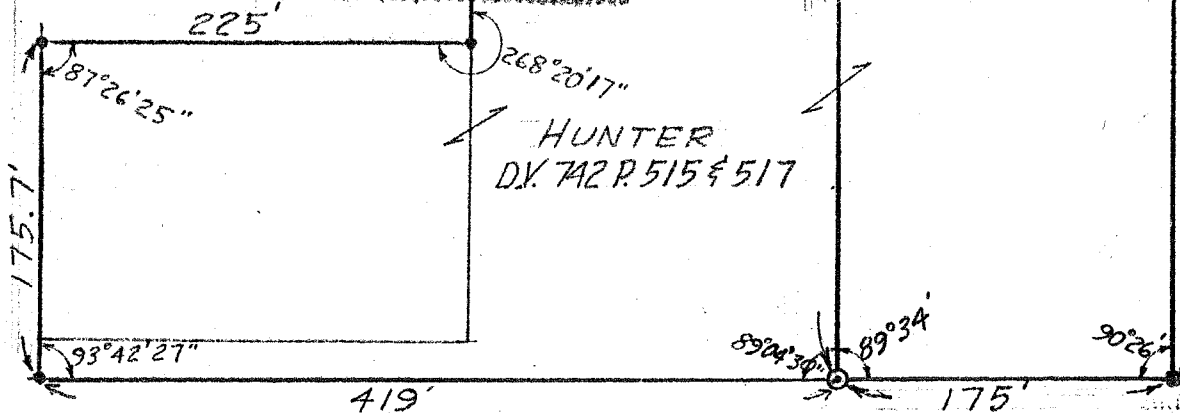

HUNTER
D.V. 742 P. 515 & 517

APOSTOLIC CHRISTIAN CHURCH
D.V. 675 P. 546

- = Iron Pin found
- ⊙ = Iron Pin capped "LITTLE-5524"



DRAWING OF SURVEY FOR HUNTER

PART OF SE 1/4 SECTION 23
TOWNSHIP 20 RANGE 18
MADISON TOWNSHIP
RICHLAND COUNTY, OHIO

[Signature]
Robert M. Little
Registered Surveyor # Ohio 5524
September 3, 1991

678.9'
J. ARMSTRONG
D.V. 722 P. 512