

SURVEY FOR J. WEITER
 S.E. 1/4 - SECTION 23
 MADISON TOWNSHIP
 RICHLAND COUNTY, OHIO

SCALE 1"=100'

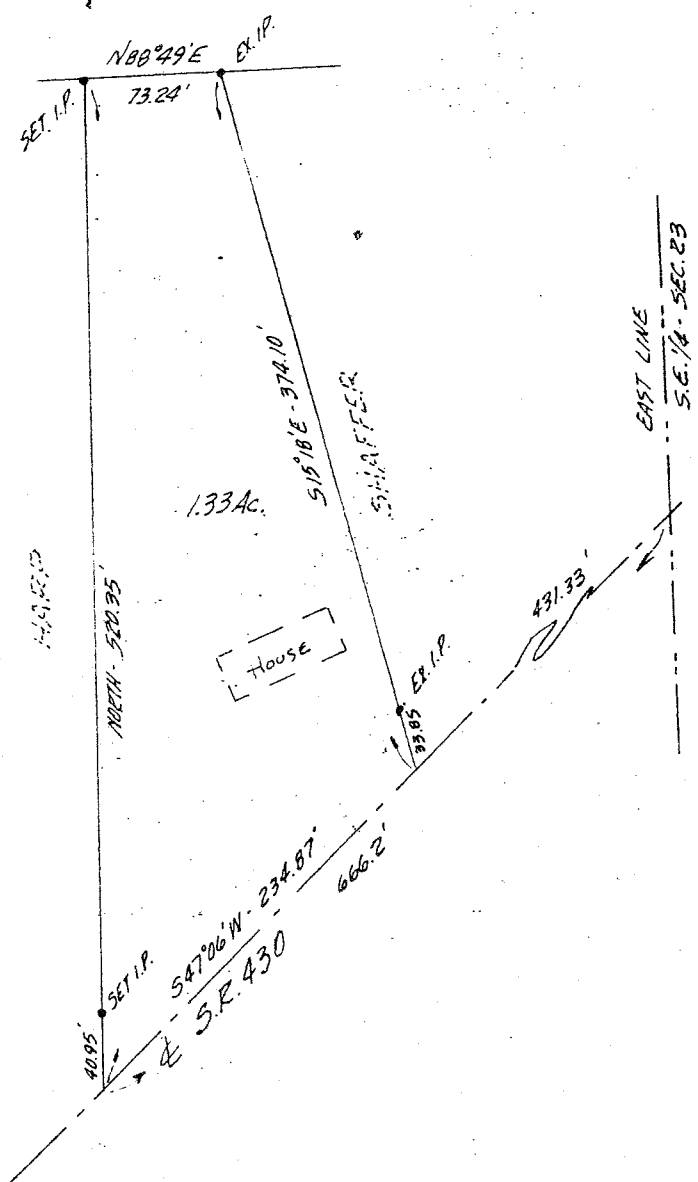

SURVEYED BY

Phillip Marcus
 Phillip Marcus
 Reg. Surveyor #4518
 March 3, 1967

LEGAL DESCRIPTION:

Situated in the Southeast quarter of Section 23, T.21, R.18 of Madison Township, Richland County, Ohio and being further described as follows.

Commencing at a point in the centerline of State Route 430, said point being 666.2 feet Southwesterly from the East line of said quarter, as measured along said centerline; thence North, 520.35 feet; thence N 88°49'E, 73.24 feet; thence S 19°18'E, 374.10 feet to the centerline of State Route 430; thence S 47°06'W, along said centerline, 234.87 feet to the place of beginning. Containing 1.33 acres of land, more or less, and being subject to all local highways and easements of record.....