

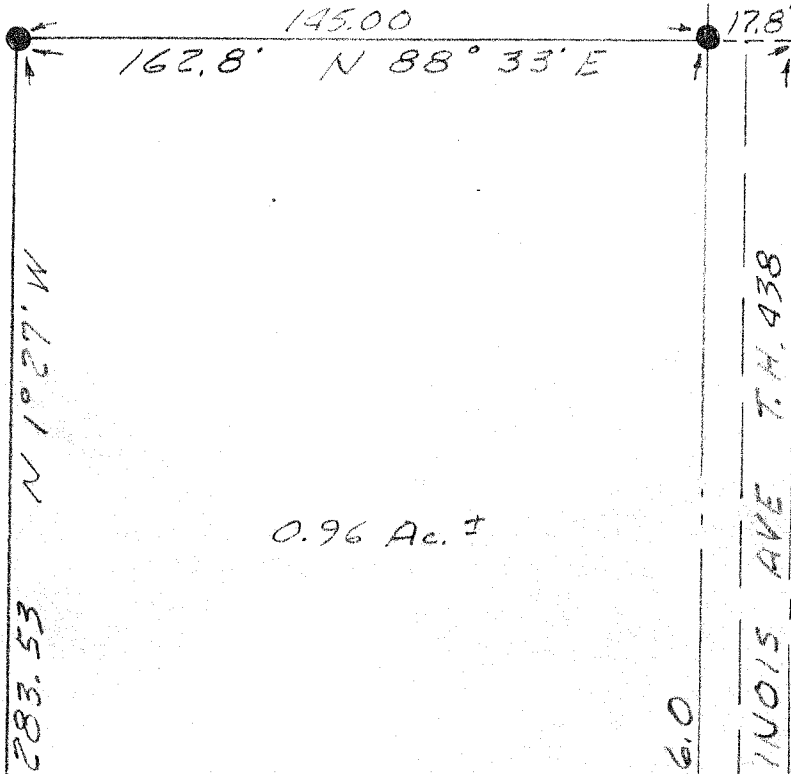

S.W. 1/4 SEC. 23

E. LINE N.E. 1/4
SEC. 23

E.P.
~~E. PAVEMENT~~
E.P.



ILLINOIS AVE T.H. 438
S 1° 27' E

S.E. 1/4 SEC. 23

Plat of Survey
for

H. & M. Enderly
Part of the S.W & S.E. 1/4
of section 23 Twp. 21 Ra. 18
Madison township, Richland Co.

0.96 Ac. in the S.W. 1/4
0.12 Ac. in the S.E. 1/4
1.08 Acres Total

By James B. Roberts
James B. Roberts
Reg. Surveyor # 4279
Dec. 1 1975 1" = 40'

0.12 Ac

N 86° 32' W

145.54'

MANFIELD-WOOSTER RD.
S.H. 430

17.86'