

SURVEY FOR A. J. GARN

PART OF THE S. E. QT., SEC. 23, TWP. 21- RA. 18
MADISON TOWNSHIP, RICHLAND COUNTY, STATE OF OHIO



Scale 1" = 50'

LEGEND

● Iron Pipe Set

○ Iron Pipe Found

Note:

An iron pipe was found set 1.25 feet east of the north-west corner. Said pipe does not agree with original plat.

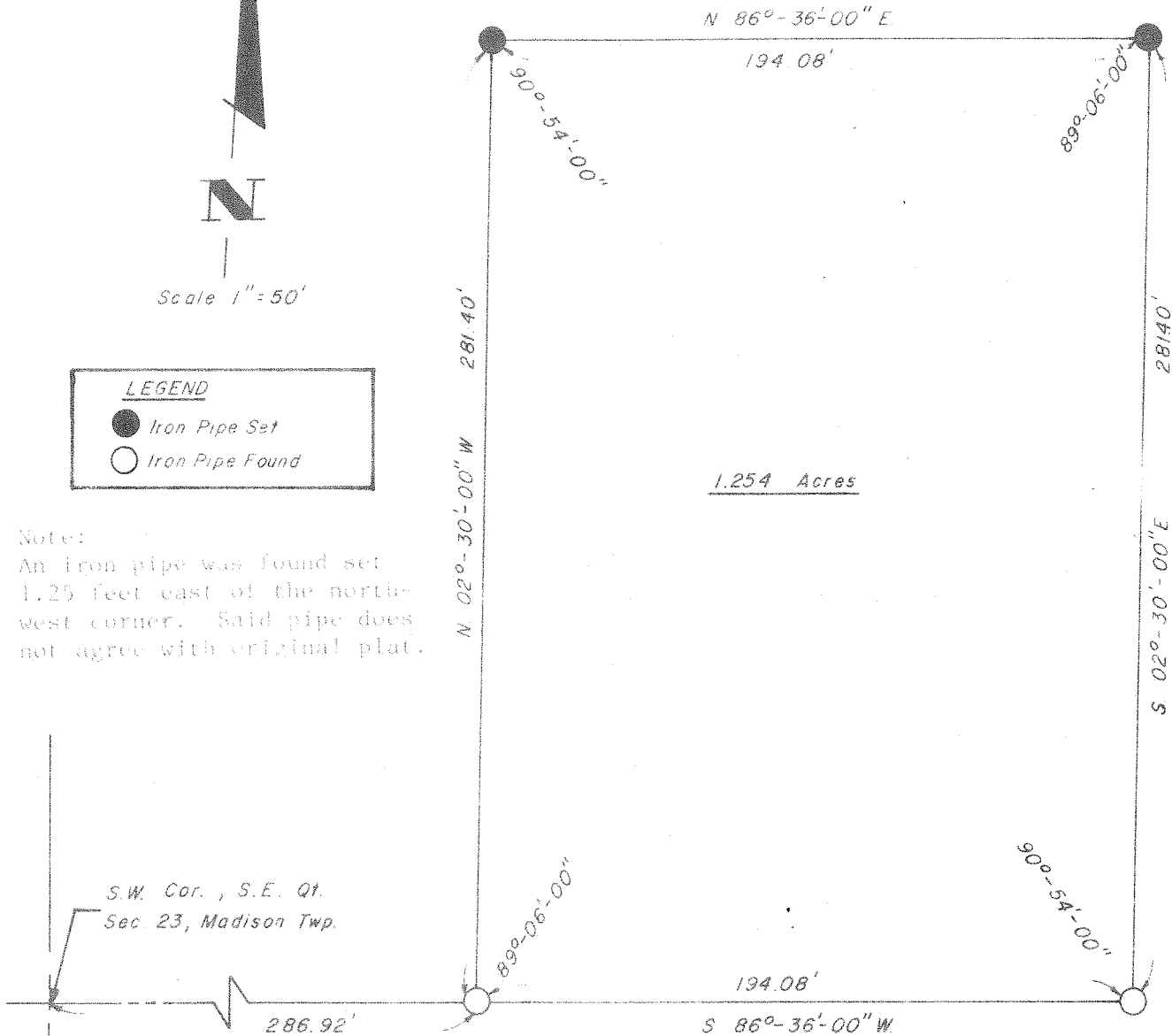

We hereby certify the above described parcel was surveyed during Jan. 1977. All distances are in feet and decimals thereof.

The bearings referred to herein are based upon an assumed meridian and are used only for purpose of angular measurement.

Deeter H. Poggmeyer, P.E., Inc.
Consulting Engineers & Surveyors
355 West Main Street
Lexington, Ohio 44901

Edward G. Black, P.E.
Edward G. Black - Reg. Surveyor #6365