

PARRETT & McCARTNEY Consulting Engineers

C. B. PARRETT, P. E.  
 K. E. McCARTNEY, P. E.

390 MARION AVENUE  
 MANSFIELD, OHIO 44903  
 419/524-1177

SCALE = 1" = 50'

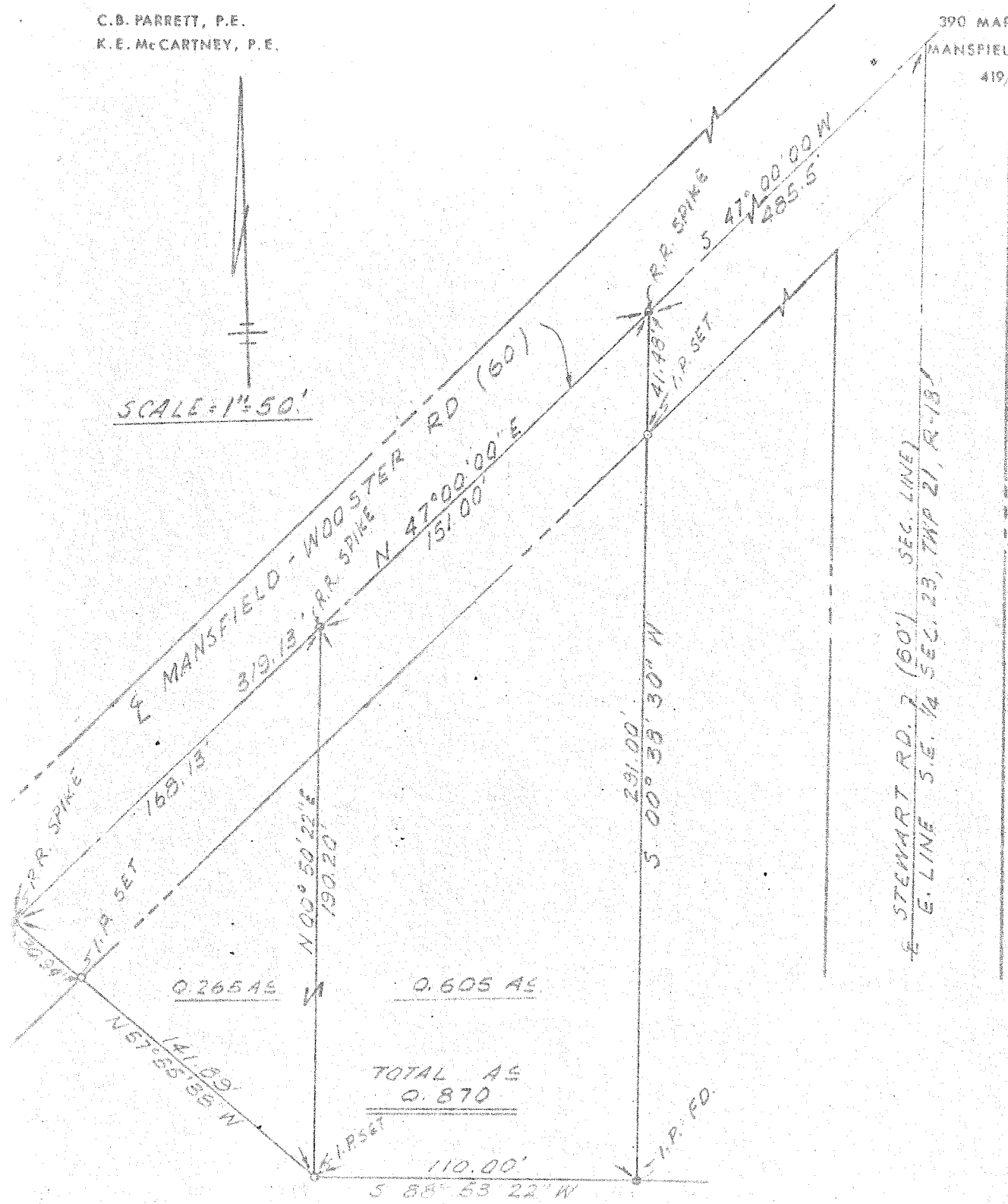

I hereby certify this plat to be a true return of field notes of a survey for Mr. Henry Enderle in the S.E. Quarter Sec. 23, Twp. 21, Range 18, Madison Township.

Date: September 12, 1966

*C. B. Parrett*  
 C. B. Parrett, R.S. #2871