

Seiler Surv. July 1, 1975
 J.A. Armstrong 10.17 ac.
 Adjoins
 N 81° 49' 40" E
 (Seiler Surv.)

Plat of Survey
 GUY & RUTH HUFFMAN
 SE 1/4 - Sec. 23 - T21-R18
 Madison Township
 Richland County
 Ohio

Survey by *[Signature]*
 James B. Roberts
 Reg. Surveyor #4279
 Apr. 16, 1987

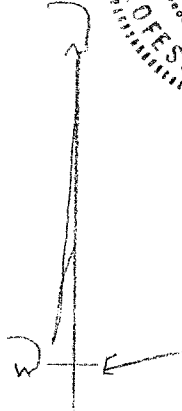
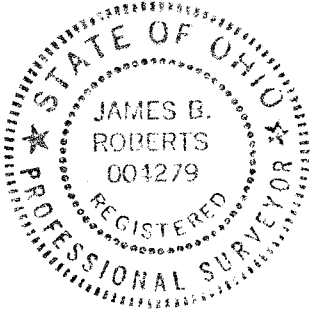

Scale: 1" = 100'

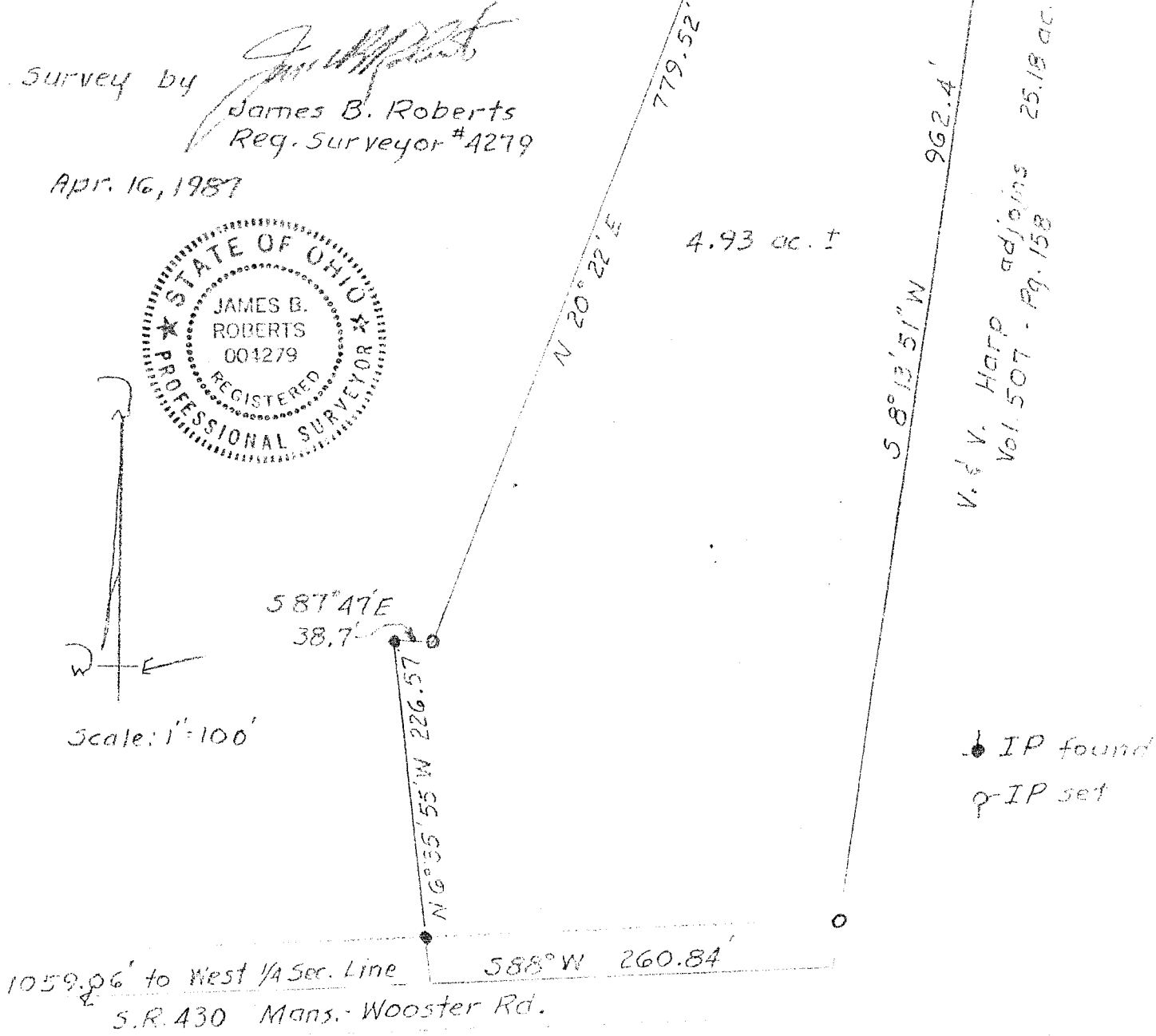

• IP found
 ♀ IP set