

SURVEY & PLAT BY
JAMES B. ROBERTS
REG. SURVEYOR 4279

PLAT OF SURVEY FOR
H. & M. SRB
SE 1/4 - SEC. 23 - T 21 - R 18
MADISON TOWNSHIP
RICHLAND COUNTY
OHIO

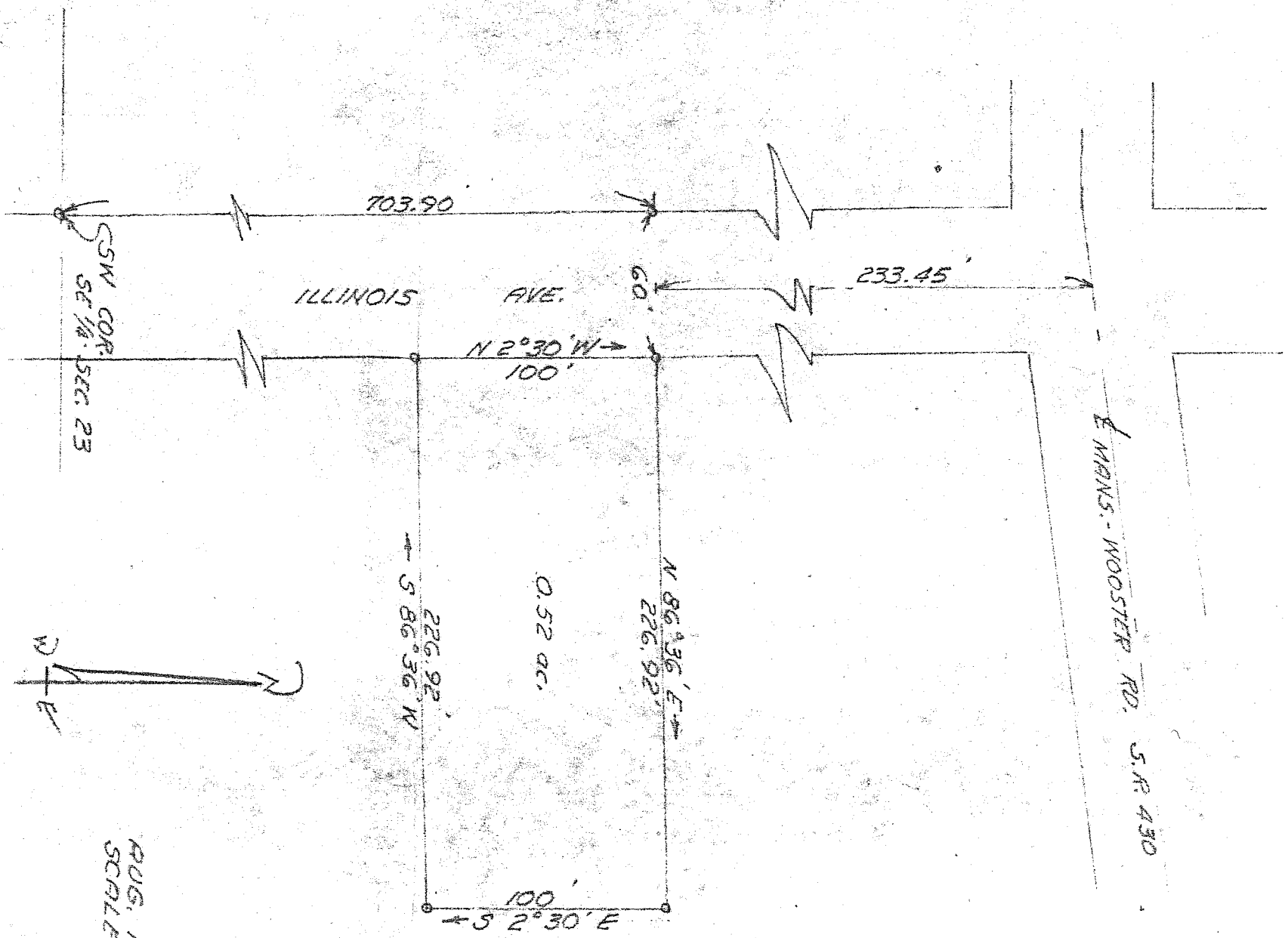

RUG. 1965
SCALE: 1" = 60'