

SURVEY FOR Barney Pulver & Motor Cargo Date Sept 14, 1940

Town Madison Twp., Ohio No. Ashland Ave.

Owner \_\_\_\_\_ Occupant Motor Cargo Co

Sub-Div. No Record Plat Pt. of NW Or. Sec. 23 Twp. B1 Rn. 18

Plat recorded in vol. \_\_\_\_\_ No. \_\_\_\_\_ Page \_\_\_\_\_ of \_\_\_\_\_

Scale 1" = 50'

*Brookline Allot. Adjoins*

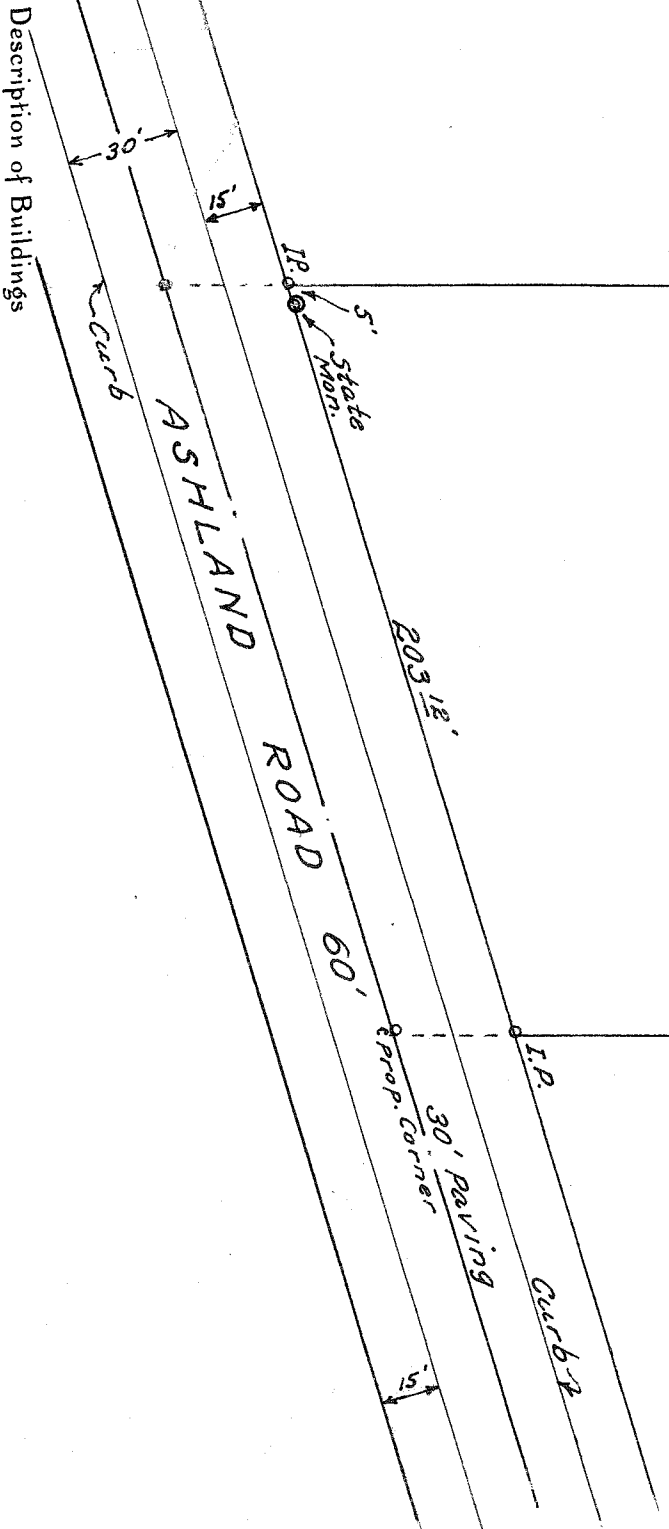
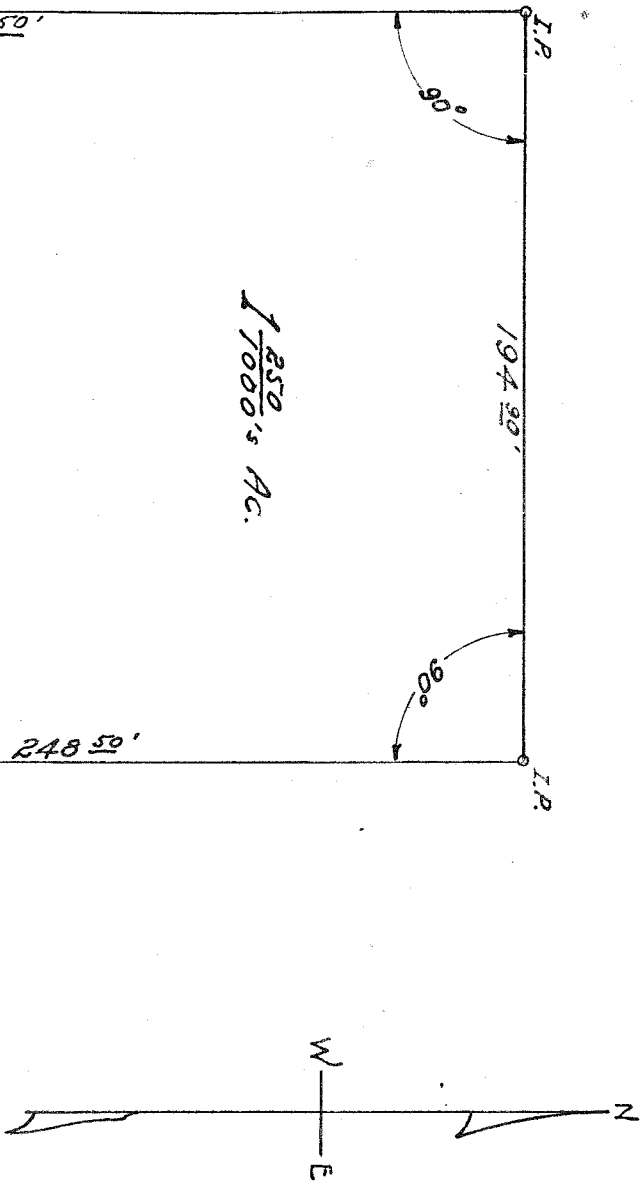

- Description of Buildings
- No. 1 \_\_\_\_\_
  - No. 2 \_\_\_\_\_
  - No. 3 \_\_\_\_\_

I hereby certify that I have made a survey of these premises and find the lot size, buildings, easements, set-back lines, etc. to be as shown.

Charles S. Burk  
see 44.3. Engineer and Surveyor, Mo