

CHARVID CONSTRUCTION, INC.  
 PART OF THE NORTHWEST QUARTER, SECTION TWENTY-THREE (23)  
 TOWNSHIP TWENTY-ONE (21), RANGE EIGHTEEN (18)  
 MADISON TOWNSHIP, RICHLAND COUNTY, OHIO

BEARINGS ARE BASED ON DEED  
 VOLUME 912, PAGE 589.

CURVE INFO

- R - 644.30'
- Δ - 27 10' 52"
- L - 305.66'
- C - N 31° 29' 34" E, 302.80'

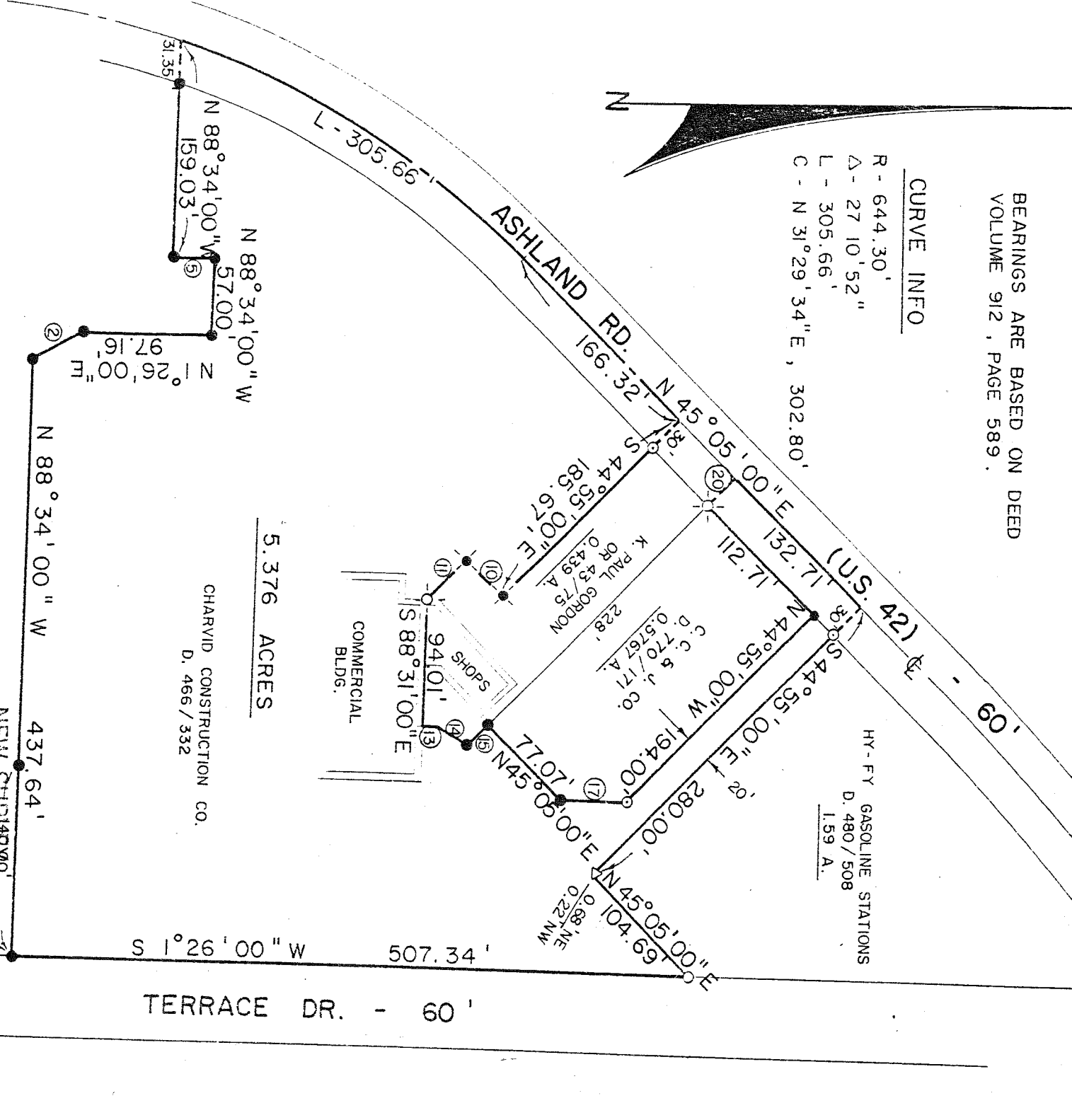
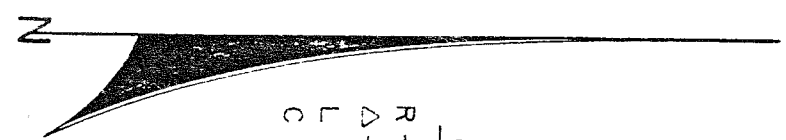

5.376 ACRES

CHARVID CONSTRUCTION CO.  
 D. 466 / 332

COURSES

- ② N 28° 34' 00" W, 41.38'
- ⑤ S 1° 26' 00" W, 30.00'
- ⑩ S 45° 05' 00" W, 37.23'
- ⑪ S 44° 55' 00" E, 40.00'
- ⑬ N 2° 17' 51" E, 13.05'
- ⑭ N 32° 59' 57" E, 23.34'
- ⑮ N 44° 55' 00" W, 22.00'
- ⑰ N 1° 26' 00" E, 49.26'
- ⑳ N 44° 55' 00" W, 30.00'

LEGEND

- Δ - IRON PIN FOUND
- - IRON PIPE FOUND
- ⊙ - SURVEY NAIL SET
- ⊕ - DRILLHOLE & CROSS SET
- ⊗ - RAILROAD SPIKE SET
- - 5/8" IRON PIN SET WITH CAP

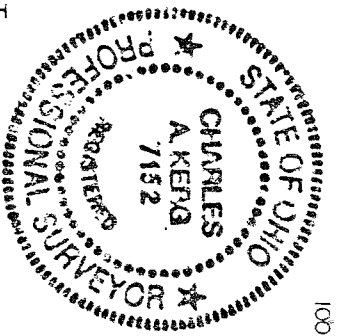

CRAWFORD DEV. CO.  
 D. 912 / 589  
 6.42 A.

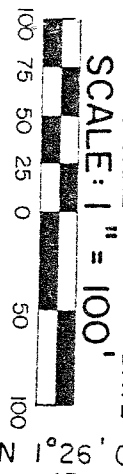

NEW SURVEY OF EXISTING PARCEL  
 TAX MAP APPROVED  
 I.S.K. INITIAL  
 12-30-91 DATE

PREPARED BY  
 KERG SURVEYING

CHARLES A. KERG  
 REGISTERED OHIO SURVEYOR NO. 7152  
 DATE: DECEMBER 30, 1991

*Charles A. Kerg*