

NORTH LINE - N.W. 1/4 - SEC. 23 AND 7
 GRACE ST. 60 FT.

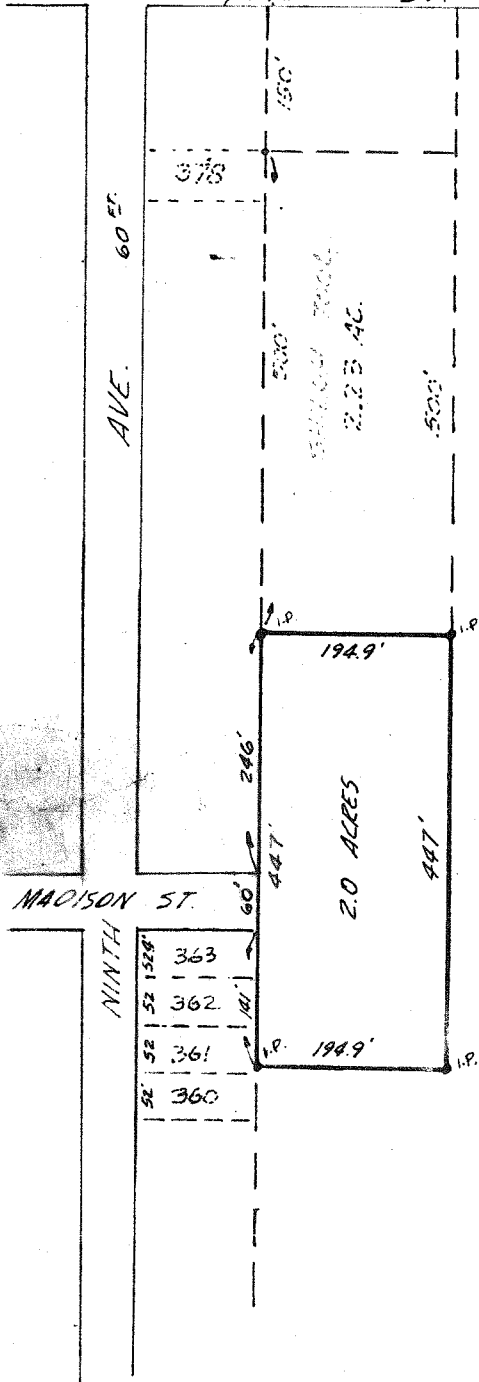

SCALE 1" = 200'

SHUTON TOOL and DIE MFG.
 Cates Property
 Section 23
 Madison Township
 Richland County, Ohio

1/11/67
 ↓

Legal Description:

Situated in the N.W. quarter of Section 23, T.21, R.18 of Madison Township, Richland County, Ohio and being a part of the Virgil Cates property and being further described as follows.

Beginning at a point on the East boundary line of Brookline Allotment, 500 feet South from the Northeast corner of lot no. 378; thence East and parallel to the centerline of Grace Street, 194.9 feet; thence South and parallel to the East line of Brookline Allotment, 447 feet; thence West and parallel to the centerline of Grace Street, 194.9 feet to the East line of Brookline Allotment; thence North along said East line, 447 feet to the place of beginning. Containing 2.0 acres of land, more or less, as surveyed by Phillip Marcus, Reg. Surveyor # 4518.

Phillip Marcus
 Phillip Marcus
 Reg. Surveyor #4518
 January 5, 1966