

# VIEW POINT ALLOTMENT PLAT FOR E.F. CLELAND

LOCATED IN THE NW 1/4 SEC. 23 MADISON TWP RICHLAND CO.  
(West 1/4) (West 1/4)  
 FORMERLY LOTS 199, 200, 201, SHERMAN'S SUBDIVN. NO. 1.  
 Scale 1" = 40'

ALL LOT CORNERS HAVE MONUMENT OR PIPE

We, the undersigned owners of property herein acknowledge the within and foregoing plat to be true and correct for the purposes and uses hereinafter mentioned and hereby dedicate the public streets shown to public use forever.

E. F. Cleland \_\_\_\_\_  
 signed and acknowledged in the presence of  
W. C. Stalley \_\_\_\_\_  
 Before me, a Notary Public in and for said county and State, personally appeared \_\_\_\_\_  
 who

acknowledged they executed the foregoing plat and signed same as their free and voluntary act and deed in testimony whereof I have hereunto set my hand and official seal this 14 day of May 1930

W. C. Stalley \_\_\_\_\_  
 NOTARY PUBLIC

I hereby certify the above plat to be correct, lot corners marked and monuments placed as shown

H. C. Sward \_\_\_\_\_  
 CIVIL ENGINEER

APPROVED W. C. Stalley \_\_\_\_\_  
 CITY ENGINEER

APPROVED W. C. Stalley \_\_\_\_\_  
 SECY PLANNING COMMISSION

TRANSFERRED May 21, 1930 \_\_\_\_\_  
 CO. AUDITOR

RECORDED \_\_\_\_\_  
 CO. RECORDER

APPROVED \_\_\_\_\_  
 CO. SURVEYOR

APPROVED \_\_\_\_\_  
 CO. SURVEYOR

RECORDED FOR RECORD  
 May 21 1930  
 W. C. Stalley  
 Notary Public  
 Richland County, Georgia

RECORDED  
 May 21 1930  
 W. C. Stalley  
 Notary Public  
 Richland County, Georgia

\$ 2.50

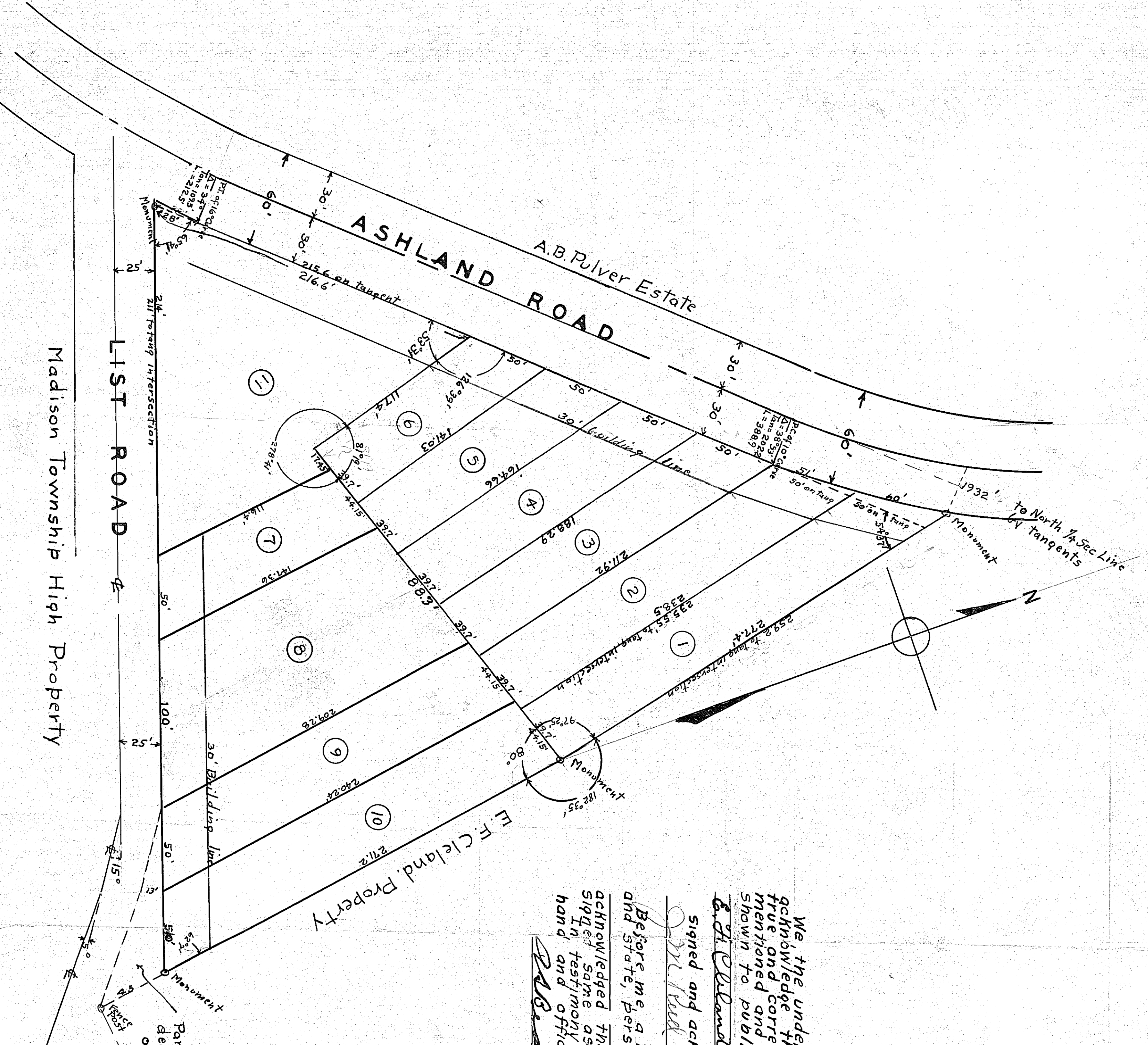

Part indicated by broken lines is additional rodd way dedicated with intention of keeping ingress and egress open to tract now owned by E. F. Cleland