

S 3° 19' E.
2148



45.72 ACRES

3759
4213

GRACE ST
1,311.98 S

504.5' to NE Corner
of NW 1/4 Sec 23

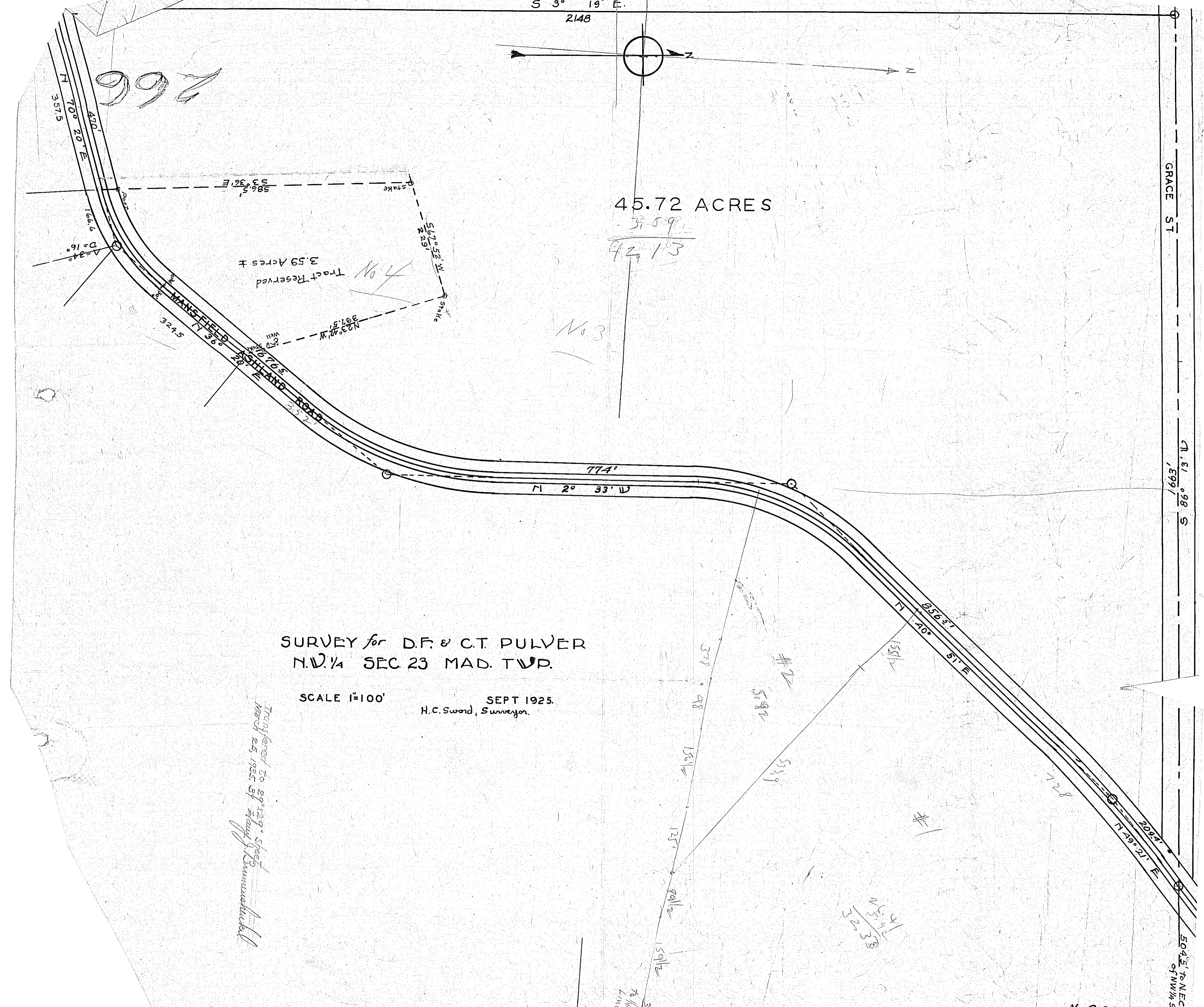

SURVEY for D.F. & C.T. PULVER
N.W. 1/4 SEC. 23 MAD. TWP.

SCALE 1"=100'

SEPT 1925.
H.C. Sword, Surveyor.

Transferred to 29" x 129" sheet
March 25, 1935 by *Henry J. Zimmerman*

266

X.264.

from
N 5 1/2
3/28

31313

To Note
Line
307