

LEGAL DESCRIPTIONS:

SITUATED IN THE NORTHWEST QUARTER OF SECTION 23, T.21, R.18 OF MADISON TOWNSHIP, RICHLAND COUNTY, OHIO, AND BEING DESCRIBED AS FOLLOWS.

PARCEL A - COMMENCING AT THE SE CORNER OF SAID N.W. 1/4, THENCE WEST 285 FEET, THENCE NORTH 526 FEET, THENCE S 89° 59' E, 92.45 FEET, THENCE TO THE TRUE PLACE OF BEGINNING, THENCE N 89° 59' E, 92.45 FEET, THENCE, S 49° 32' W, 99.24 FEET, TO THE CENTER OF T.H. 439, THENCE N 42° 28' W, 59.84 FEET, THENCE N 49° 58' E, 191 FEET TO THE PLACE OF BEGINNING, CONTAINING 0.22 ACRES OF LAND AND BEING SUBJECT TO ALL LEGAL HIGHWAYS.

PARCEL B - COMMENCING AT THE SE CORNER OF SAID N.W. 1/4, THENCE WEST, 285 FEET, THENCE NORTH, 526 FEET, THENCE S 89° 59' W, 583.91 FEET TO THE TRUE PLACE OF BEGINNING, THENCE S 12° 09' E, 21 FEET, THENCE S 52° 02' W, 225.79 FEET TO THE CENTER OF T.H. 439, THENCE N 42° 28' W, 41.93 FEET, THENCE N 49° 52' E, 199.24 FEET, THENCE N 89° 59' E, 49.55 FEET TO THE PLACE OF BEGINNING, CONTAINING 0.24 ACRES OF LAND AND BEING SUBJECT TO ALL LEGAL HIGHWAYS.

PARCEL C - COMMENCING AT THE SE CORNER OF SAID N.W. 1/4, THENCE WEST, 285 FEET, THENCE NORTH, 526 FEET, THENCE S 89° 59' W, 583.91 FEET; THENCE S 12° 09' E, 21 FEET TO THE TRUE PLACE OF BEGINNING, THENCE S 12° 09' E, 16.45 FEET, THENCE, S 78° 37' W, 158.85 TO THE CENTER OF T.H. 439, THENCE N 42° 28' W, 88 FEET, THENCE N 52° 02' E, 225.79 FEET TO THE PLACE OF BEGINNING, CONTAINING 0.55 ACRES OF LAND AND BEING SUBJECT TO ALL LEGAL HIGHWAYS.

PARCEL D - COMMENCING AT THE SE CORNER OF SAID N.W. 1/4, THENCE WEST, 285 FEET, THENCE NORTH, 270 FEET TO THE TRUE PLACE OF BEGINNING, THENCE S 82° 36' W, 384 FEET, THENCE N 23° 20' W, 75 FEET, THENCE S 68° 56' W, 219 FEET TO THE CENTER OF T.H. 439, THENCE N 42° 28' W, 123.25 FEET, THENCE N 78° 37' E, 158.85 FEET, THENCE N 12° 09' W, 197.45 FEET, THENCE N 89° 59' E, 583.91 FEET, THENCE SOUTH, 256 FEET TO THE PLACE OF BEGINNING, CONTAINING 3.79 ACRES OF LAND AND BEING SUBJECT TO ALL LEGAL HIGHWAYS.

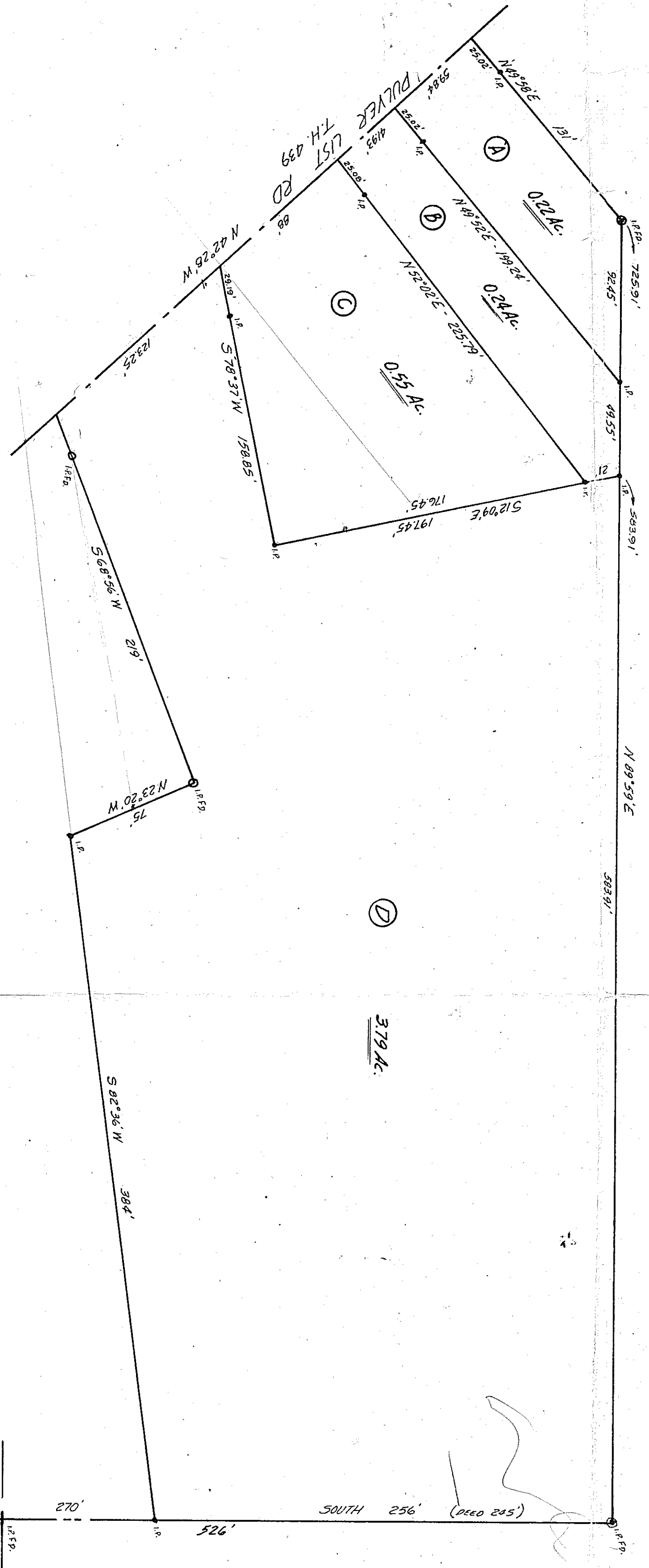

Philip Marquis
 PHILIP MARQUIS
 RES. SURVEYOR #4518
 JULY 1, 1967

W. SCHUIT PROPERTY
 N.W. 1/4 - SEC. 23
 MADISON TWP.