

LOT SURVEY FOR

Roberts

Date 6-19-54

Town Mansfield Ohio

No. \_\_\_\_\_

Owner SAME

Occupant \_\_\_\_\_

Sub-Div. \_\_\_\_\_ Pt. of \_\_\_\_\_ Or. \_\_\_\_\_ Sec. \_\_\_\_\_ Twp. \_\_\_\_\_ Rn. \_\_\_\_\_

Plat recorded in vol. \_\_\_\_\_ No. \_\_\_\_\_ Page \_\_\_\_\_ of \_\_\_\_\_

Scale 1" = 100'

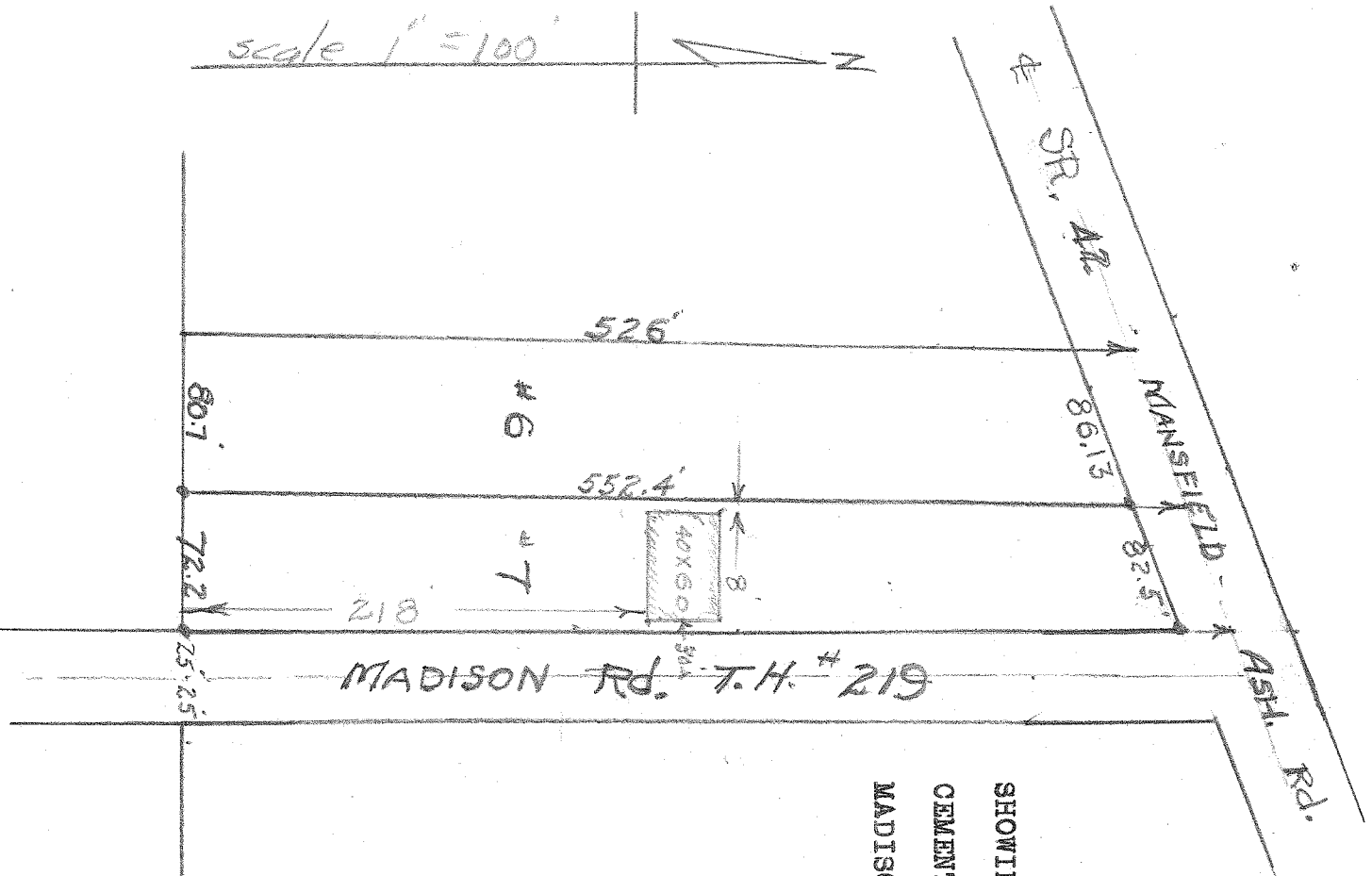

DESCRIPTION  
 SHOWING THE LOCATION OF A 40'x60'  
 CEMENT BLOCK BUILDING ON LOT #7  
 MADISON RD.

Description of Buildings

No. 1 Madison Twp. 23

No. 2 \_\_\_\_\_

No. 3 \_\_\_\_\_

I hereby certify that I have made a survey of these premises and find the lot size, buildings, easements, set-back lines, etc. to be as shown.

H.A. Brown & Co.  
Reg. Eng. 965

Engineer and Surveyor, Mansfield, Ohio