

SURVEY 3)
 JAMES S. ROBERTS,
 REG. SURVEYOR 48779

SCALE: 1"=100'
 JULY 1958

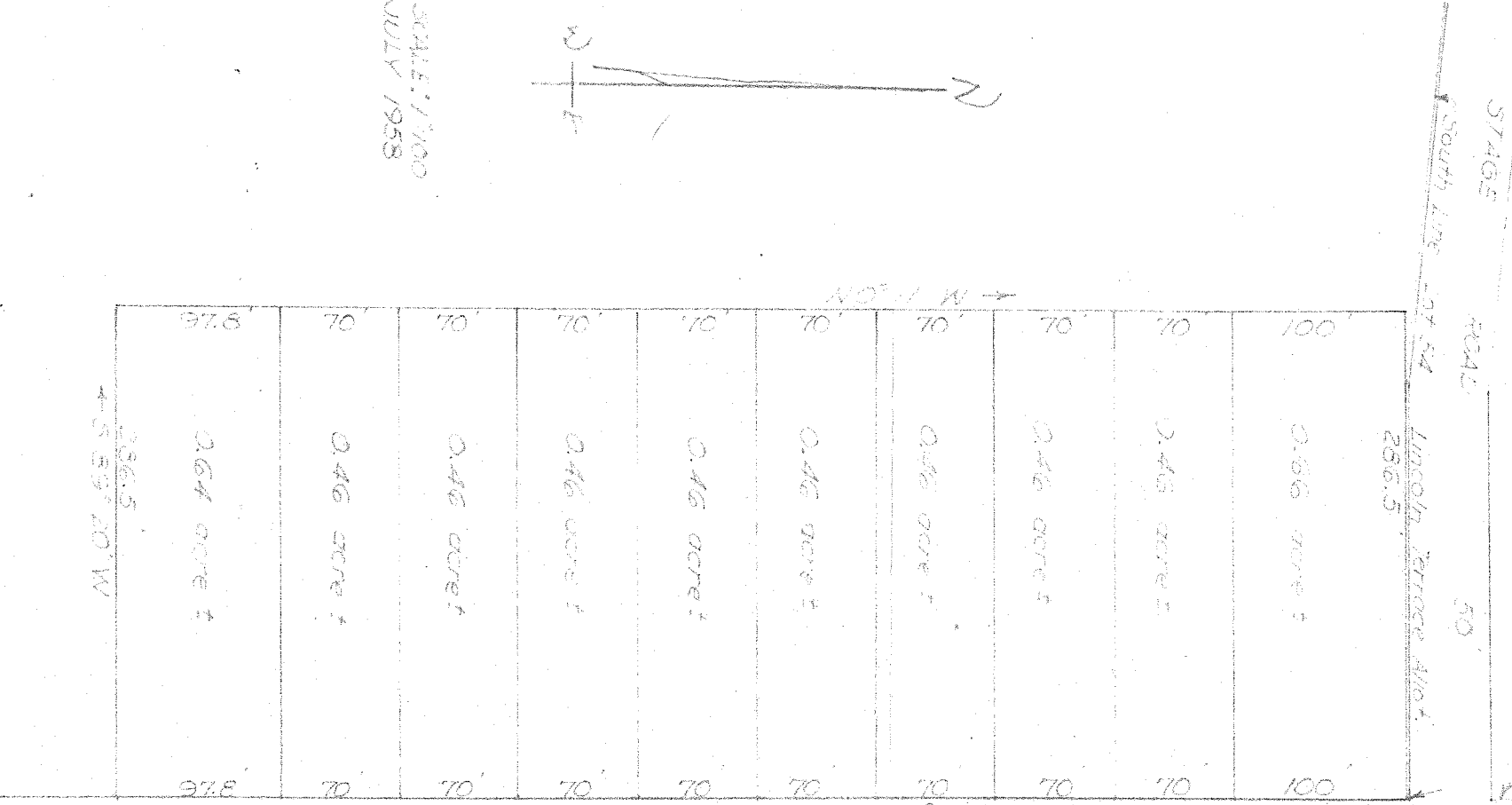
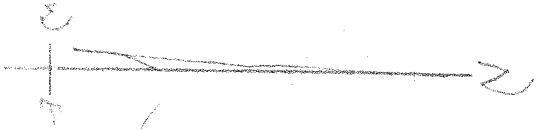

ILLINOIS AVE. 60'

ROAD DEDICATION - VOL. 12, PG. 20 - RECORDERS PLATS

SURVEY PLAT FOR DON LEIT
 NW 1/4 - SEC. 23 - TWP 21 N - R 18
 MADISON TOWNSHIP - RICHLAND COUNTY