

NEW CORP. PLAN
NOV. 21, 1987

590' E 885.46'

GRACE STREET

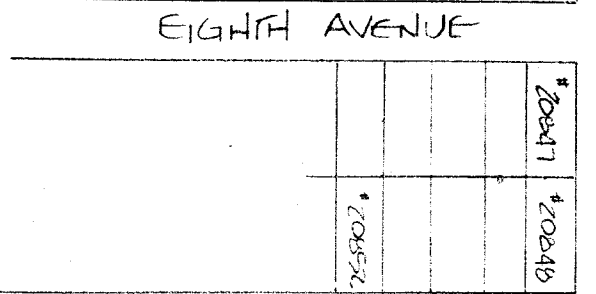

BEARINGS ARE
BASED ON AN
ASSUMED MERIDIAN

NORTH

MADISON ST.

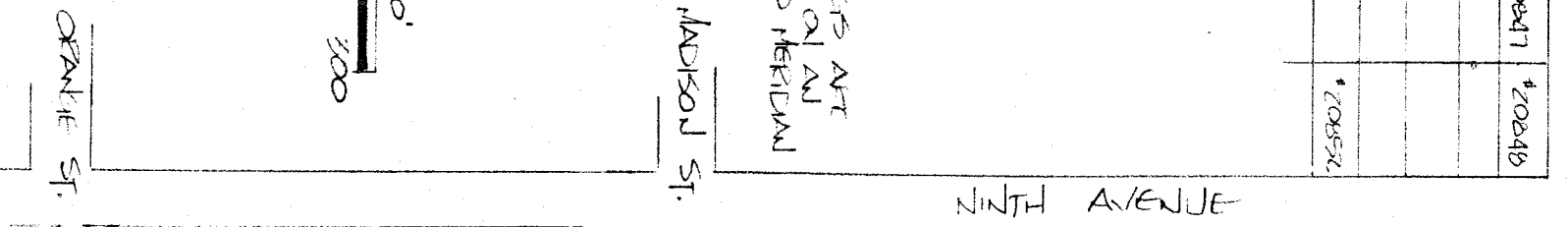
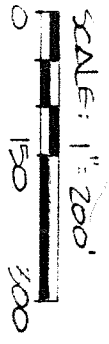
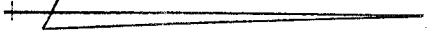

BROOKLINE ALLOTMENT (VII, P.5)

SHILOH CORPORATION
(2.23 A V. 581, P. 222)

(2.0A V. 587, P. 131)

(2.136A V. 616 P. 446)

(7.00 A V. 899, P. 710)

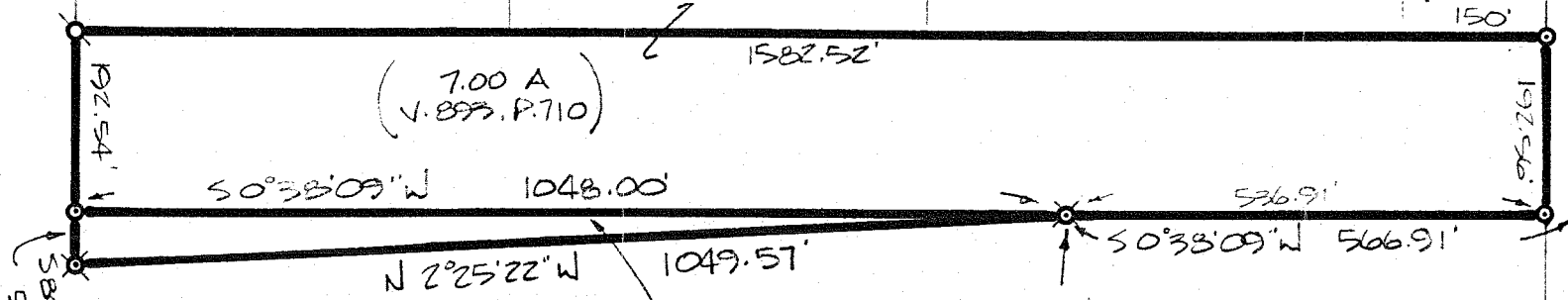

L. RUST
16.3 A
(V. 858, Pg. 332)

THE PLACE OF
BEGINNING

SURVEYED
FOR
TEANSFER
RUST
TO
SHILOH CORP.
0.674 A

- o cont. Monument, FOUND
- o IRON PIPE, FOUND
- o 1/2\"/>

APPROVED BY THE MANSFIELD CITY PLANNING COMMISSION;
NO PLAT REQUIRED.

SIGNED: Bob Beard
SECRETARY, CITY PLANNING COMMISSION;
DATE: 22 DEC 1987

"The grantor, grantee and all subsequent owners or assignees taking title from, under or through the grantor or grantee agrees that any use or improvement made on this land shall be in conformity with all existing valid zoning, platting, health, or other lawful rules and regulations."

SURVEY BY: JUSTIN A. SEILER
PROJ. SURVEYOR # 4421
92 1/2 NORTH MAIN STREET
MANSFIELD, OHIO 44902
(419) 522-0444

SURVEY PLAT FOR HERBERT TEANSFER
RUST TO SHILOH CORPORATION
PART N1/4 QTR. SECTION 23, T21R18
MADISON TOWNSHIP
RICHLAND COUNTY, OHIO
DATE: DEC. 4, 1987
SCALE: 1\"/>