

PLAT OF PROPERTY SURVEY

ROBERT G. & NORMA JEAN KINDINGER
PART OF LOT 23, LINCOLN TERRACE SUBDIVISION
MADISON TOWNSHIP, RICHLAND COUNTY, OHIO
Section 23 NW 1/4

GRACE ST. - 60'

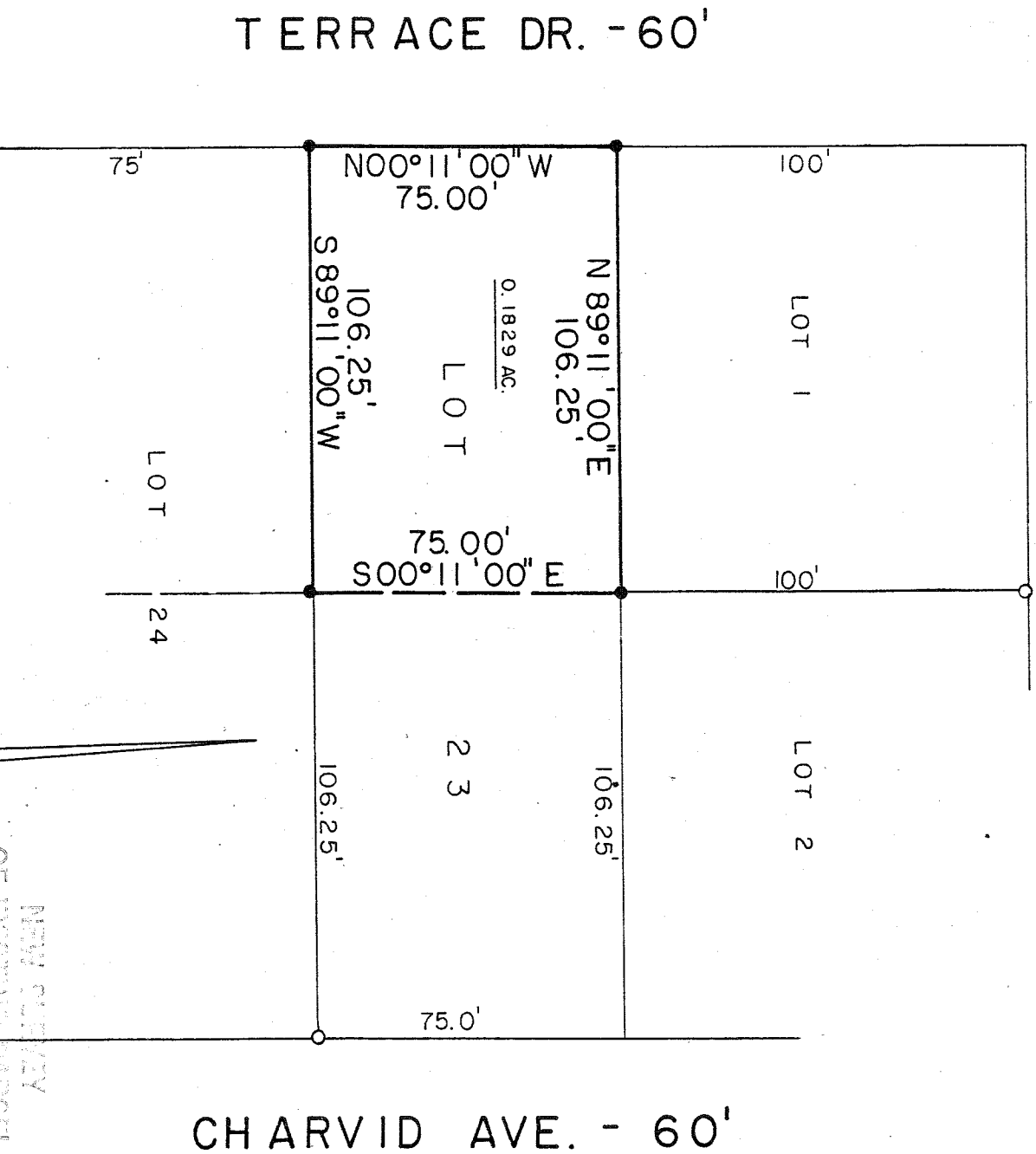

0.1829 AC.

SCALE: 1" = 40'



BEARINGS ARE BASED ON PLAT VOL. 17/5

LEGEND

- 5/8" IRON PIN SET WITH CAP STAMPED "RGL, 6687"
- IRON PIPE FOUND

NEW SURVEY OF EXISTING PARCEL TAX MAP APPROVED

EAH INITIAL DATE 6-25-92

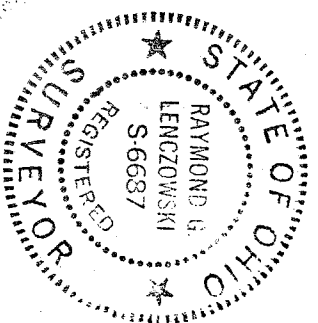

PREPARED BY
F. E. KROCKA & ASSOCIATES, INC.

Raymond G. Lenczowski
RAYMOND G. LENCZOWSKI
OHIO REGISTERED SURVEYOR NO. 6687
DATE: JUNE 25, 1992