

Note: East Line of property is referred to as East line of Quarter, in 1/4 of Lorain St. But Exceptions 2 & 3 and Parcel 3 of D.V. 642 P. 472 show that the intended East Line is the West Right-of-Way Line of Lorain St., 30' W. of East Line of Quarter.

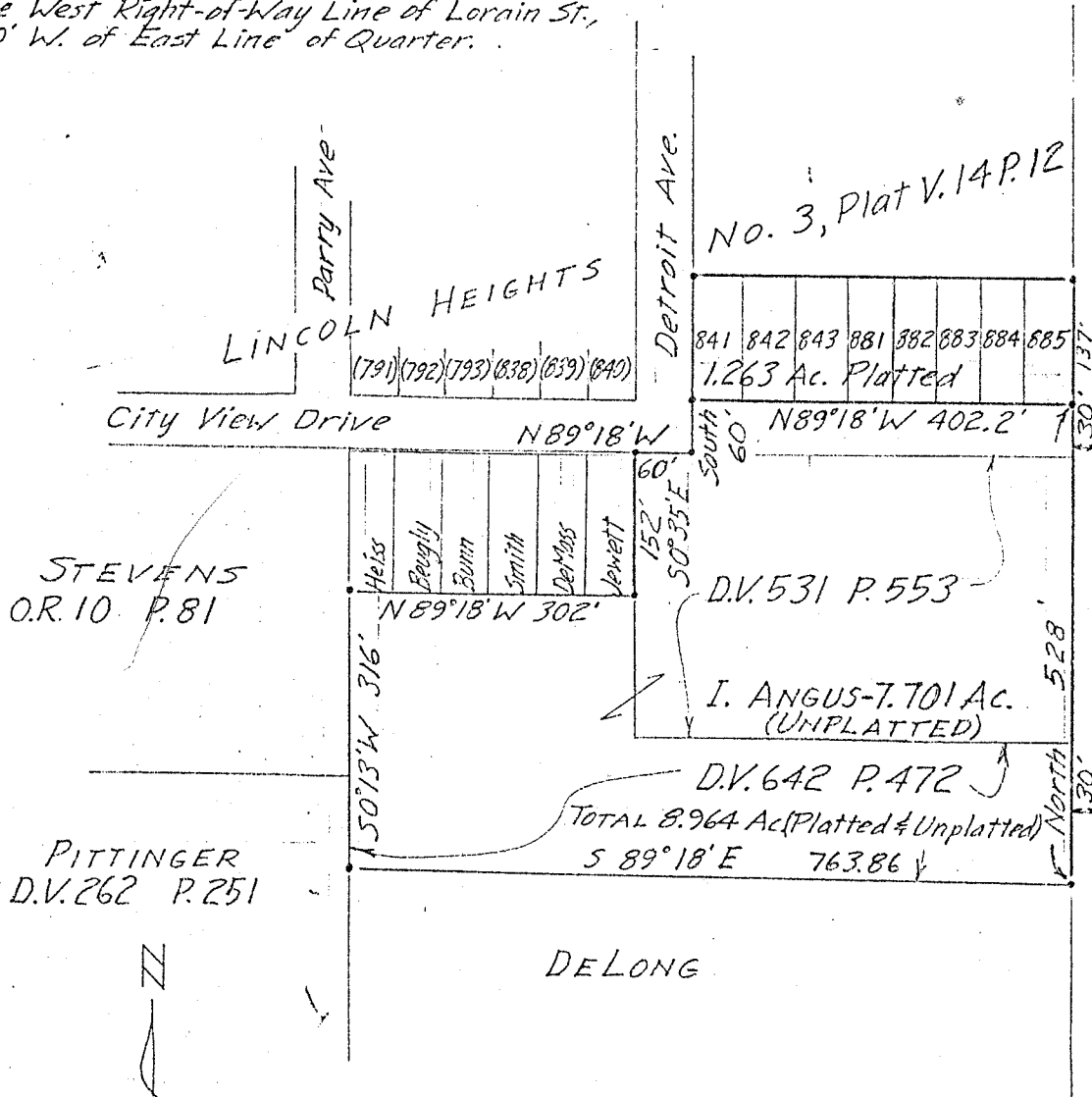

E. Line of NE 1/4 Sec. 23, = E Stewart Rd, formerly Lorain St. (J.H. 267)

STEVENS  
O.R. 10 P. 81

PITTINGER  
D.V. 262 P. 251

DE LONG

No. 3, Plat V. 14 P. 12

841 842 843 881 882 883 884 885  
1.263 Ac. Platted

D.V. 531 P. 553

I. ANGUS-7.701 Ac.  
(UNPLATTED)

D.V. 642 P. 472

TOTAL 8.964 Ac (Platted & Unplatted)  
S 89°18'E 763.86

• = Iron Pin found  
Bearing Basis: W. Line of Stewart Rd R.O.W., called Due North.

DRAWING OF SURVEY FOR I. ANGUS

Scale: 1" = 200'

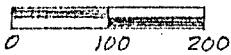

PART OF NE 1/4 SECTION 23  
TOWNSHIP 21 RANGE 18  
MADISON TOWNSHIP  
RICHLAND COUNTY, OHIO

*Robert M. Little*

Robert M. Little  
Registered Surveyor # Ohio 5524  
July 4, 1990

