

LOT SURVEY FOR Mans. Structural Erecting Co DATE 8-7-48

TOWN Mansfield OHIO NO. _____

OWNER Leased to Commercial EIT OCCUPANT _____

SUB-DIV. City of Mansfield PT. OF SE OR. SEC. 22 TWP. 21 RM. 18

DEED RECORDED IN VOL. 195 No. _____ PAGE 486 OF Deed Record

SCALE 1" = 100'

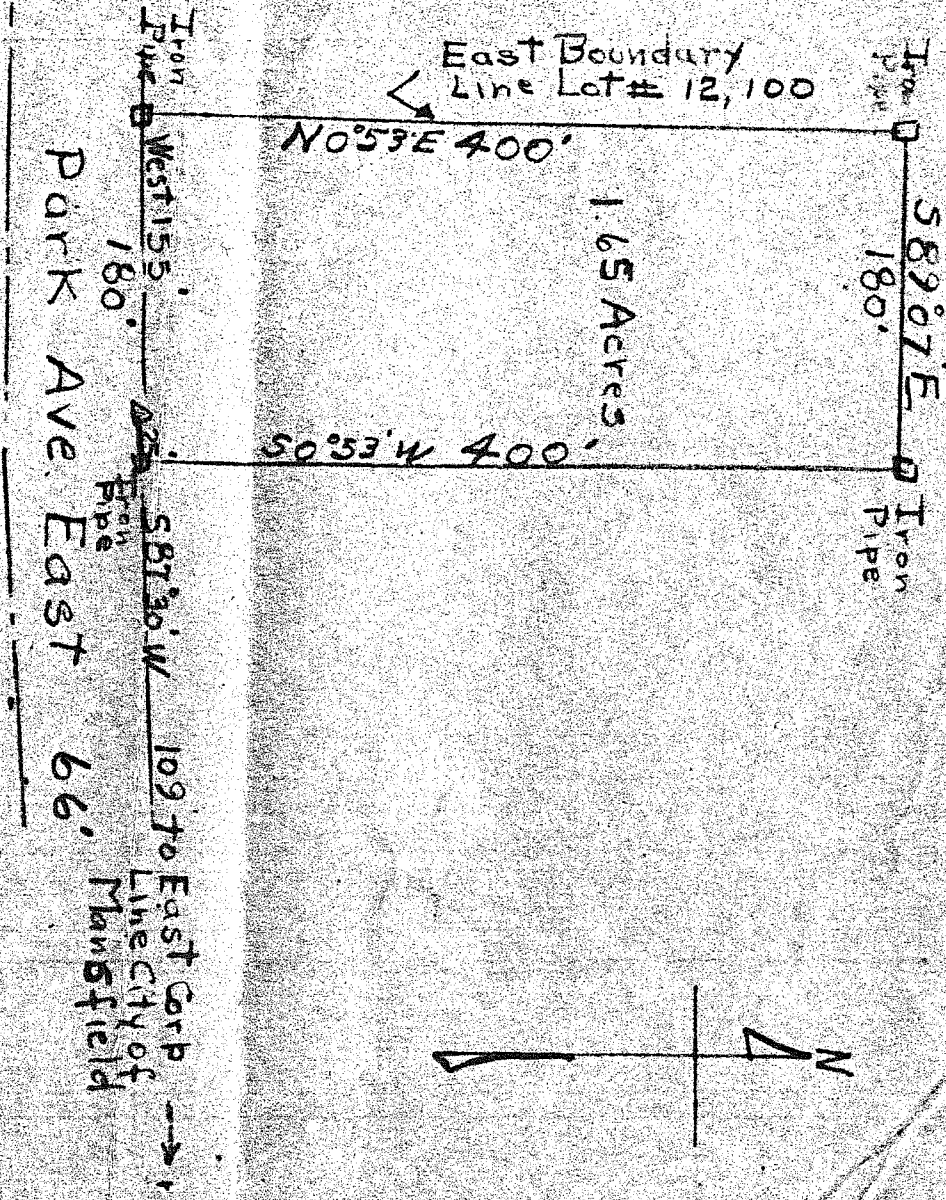

Being a part of the 9.E 1/4 Sec 22 City of Mansfield, Ohio and commencing for the same on the North R/W Line of Park Ave East on the East Boundary of Lot # 12, 100 Thence N 0° 53' East 400 along said line to an Iron pipe Thence S 89° 07' E 180' to an Iron pipe Thence S 0° 53' W 400 ± to Iron pipe on North R/W Park Ave Thence S 87° 30' W 25 along said R/W to a point Thence West 155' to place of beginning & containing 1.65 Acres ±

DESCRIPTION OF BUILDINGS

- No. 1 _____
- No. 2 _____
- No. 3 _____

I HEREBY CERTIFY THAT I HAVE MADE A SURVEY OF THESE PREMISES AND FIND THE LOT SIZE, BUILDINGS, ERECTIONS, ERECTION, ERECTION, TO BE SHOWN.

H.C. Sward ENGINEER AND SURVEYOR, MANSFIELD, OHIO
Lic. Surv. # 933