

PART OF THE NORTHWEST AND SOUTHEAST QUARTERS OF SECTION 22, TWP. 21, RANGE 18 CITY OF MANSFIELD, COUNTY OF RICHLAND, STATE OF OHIO

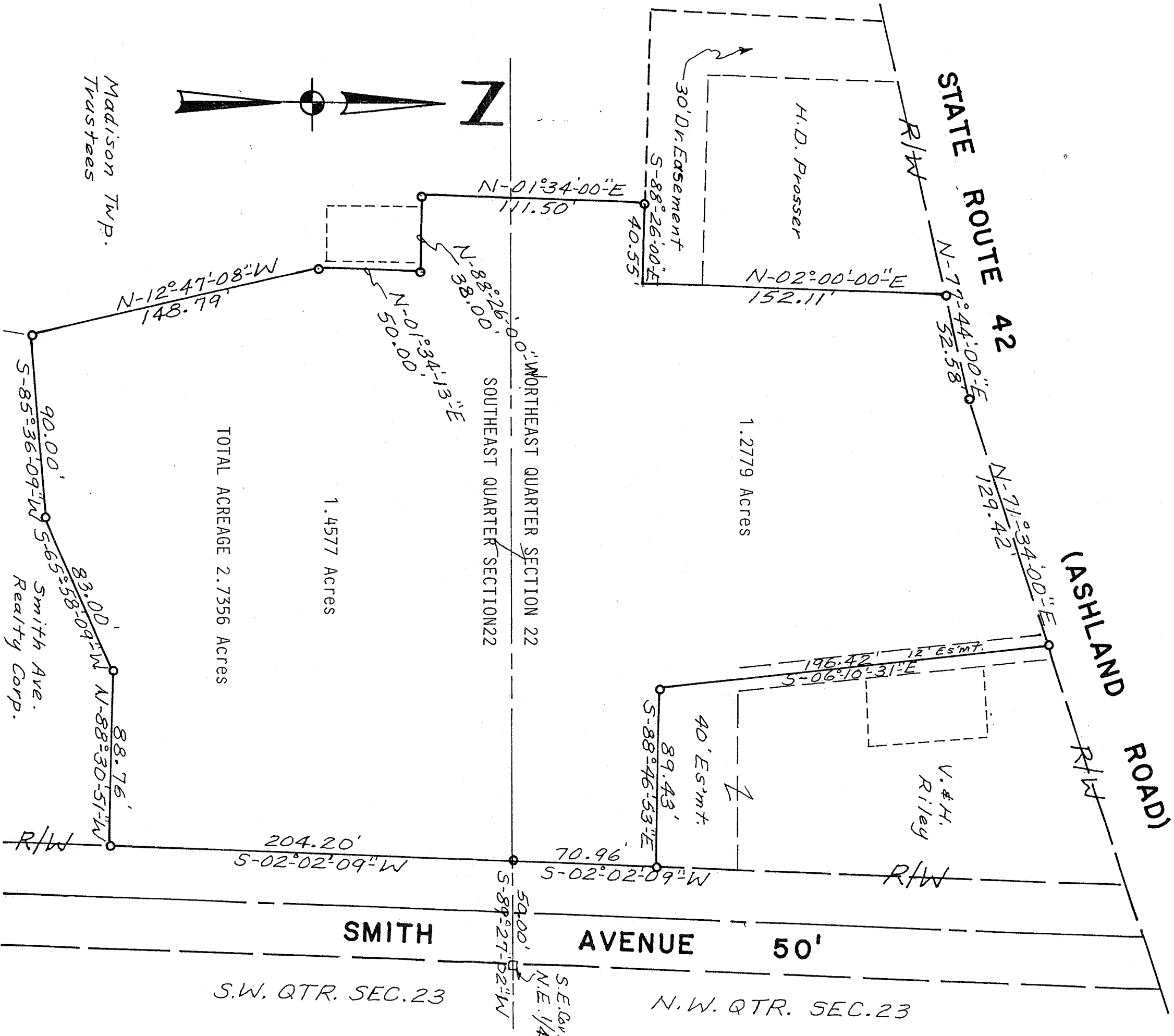

All bearings are magnetic and are to be used for the determination of angles only.

TOTAL ACREAGE 2.7356 Acres

1.4577 Acres

1.2779 Acres

LEGEND  
○ IRON PIPE SET

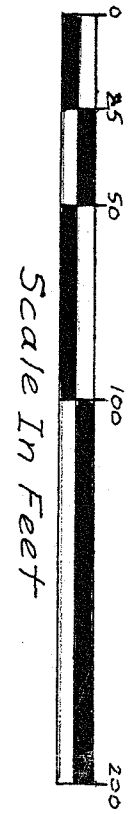

William L. Fox P.S.  
Registered Surveyor No. 5878

*William L. Fox*

